The SPORTS PINK

Saturday, August 23, 2014

55p

Supporting LOCAL sport

Daily Echo

dailyecho.co.uk/sport

LATE DOUBLE IS NOT ENOUGH FOR CHERRIES

Blackburn v Bournemouth report: See page 5

SAINTS LEGEND'S £1m CHALLENGE OF A LIFETIME

See pages 10-11

STARTING POINT

Saints in St Mary's stalemate

BLOCKED OFF: Saints' Morgan Schneiderlin is denied a shot on goal by West Brom's Sebastien Pocognoli.

SAINTS 0 WEST BROM 0

SAINTS picked up their first point of the Premier League season, as they played out a goalless draw against West Brom at St Mary's.

After a bright performance in last week's 2-1 defeat at Liverpool, Ronald Koeman's side were not quite as vibrant here.

However, much like their opponents, they were organised and solid throughout the encounter.

Neither side offered much of a threat, though, with Saints coming closest through a James Ward-Prowse free-kick that clipped a post in the second half, while West Brom's Brown Ideye was denied by a fine one-on-one stop from Fraser Forster.

● See pages 2-4 for full match coverage.

SAINTS

Terry Paine's exclusive column

See pages 8-9

CRICKET

Hants' Finals Day heartbreak

See pages 24-25

ISSN 0969-563X

9 770969 563069 34

P 55p ISSN 0969-563X

Published by Newsquest Media (Southern) Ltd, and printed at Newsquest (Southern) Ltd, from its offices at Newspaper House, Test Lane, Redbridge, Southampton, SO16 9JX. Telephone: 023 8042 4800. Registered at the Post Office as a newspaper. 125th year. No. 37479

SEMPER • FIDELIS

OPEN EVENING

TUESDAY 30TH SEPTEMBER 2014

6.00PM - 8.00PM

The Governors of St Anne's invite parents of girls in year 6 to an information evening for Year 7 admission in September 2015.

In addition to the open evening you are invited to see the school in action.

Please arrive for guided tours between 9:00am & 10:00am on the 30th Sept 2014.

www.st-annes.uk.com • 023 8032 8200

Saints Spotlight

NUDGE, NUDGE: Southampton's Morgan Schneiderlin tussles with West Brom's Jonas Olsson.

DOUBLE TEAM: Graziano Pelle, left, and James Ward-Prowse.

SAINTS 0 WEST BROM 0: KOEMAN

SAINTS OFF THE STALEMATE AT

SAINTS picked up their first point of the Premier League season, as they played out a goalless draw against West Brom at St Mary's.

Gordon Simpson
gordon.simpson@dailyecho.co.uk
SPORTS REPORTER

After a bright performance in last week's 2-1 defeat at Liverpool, Ronald Koeman's side were not quite as vibrant here.

However, much like their opponents, they were organised and solid throughout the encounter.

Neither side offered much of a threat, though, with Saints coming closest through a James Ward-Prowse free-kick that clipped a post in the second half, while West Brom's Brown Ideye was denied by a fine one-on-one stop from Fraser Forster.

Albion settled into the game better than Saints did, and had a muted penalty appeal waved away in the second minute.

Sebastien Pocognoli sent an angled ball into the area, which Nathaniel Clyne could only head up into the air.

It dropped just outside the six-yard box to the feet of Chris Brunt, who turned Maya Yoshida and tumbled to the floor.

Referee Roger East felt the Albion player was looking for it, though, and waved play on.

The visitors then went close two minutes later, with Brunt again involved.

Finding space down the left, he fired in a low cross that Victor Anichebe cleverly flicked with the outside of his boot, sending the ball just wide of the far post.

Saints' first opening came in the ninth minute, with Dusan Tadic showing impressive skill to beat Graham Dorrans down the left, before drifting in a delivery that Graziano Pelle skimmed well wide with his head.

The hosts were then indebted to Jose Fonte for a superb sliding block that diverted Dorrans' first-time strike, after he had been picked out by full-back Andre Wisdom's pass from the right flank.

A similar opportunity opened up for Saints at the other end, in the 28th minute, as Tadic produced a beautiful pass to pick out the run of Ryan Bertrand down the inside-left channel.

Bertrand cut the ball back to Pelle 12 yards out, but he rather scuffed his left-foot shot, with Jonas Olsson getting a block in.

Moments later, Saints nearly capitalised on a mix-up between Wisdom and Albion keeper Ben Foster.

The latter came out to meet a long, angled ball over the top, but had it poked past him by Wisdom, allowing Tadic to run onto it.

Tadic then crossed towards Pelle in the centre, but the ball was just too high for the striker.

Saints were starting to look more threatening, though, and they nearly broke the deadlock

The LINE-UPS

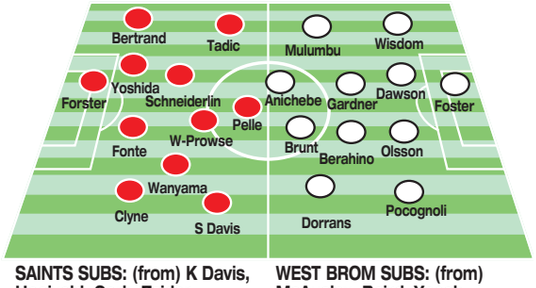

SAINTS SUBS: (from) K Davis, Hooiveld, Cork, Taider, Isgrove, Gardos, Long.

WEST BROM SUBS: (from) McAualey, Baird, Yacob, Davidson, Sessgenon, Ideye.

Ronald Koeman named an unchanged starting line-up following last week's 2-1 defeat at Liverpool.
Centre half Florin Gardos, a £6m summer signing from Steaua Bucharest, was named among the substitutes after recovering from a hamstring injury.
Former West Brom striker Shane Long also took up a place on the bench.
Baggies manager Alan Irvine also named the same XI that opened up with a 2-2 home draw against Sunderland last week, with ex-Saint Chris Baird among Albion's subs.

OPEN EVENING
TUESDAY 30TH SEPTEMBER 2014
6.00PM - 8.00PM
The Governors of St Anne's invite parents of girls in year 6 to an information evening for Year 7 admission in September 2015.
In addition to the open evening you are invited to see the school in action.
Please arrive for guided tours between 9:00am & 10:00am on the 30th Sept 2014.
www.st-annes.uk.com • 023 8032 8200

Saints Spotlight

BANKS FIRST POINT AS SAINTS MANAGER

MARK IN ST MARY'S

MISS: Saints' Dusan Tadic fails to score while under pressure from West Brom's Craig Dawson (25), Saido Berahino and Andre Wisdom, right.

in the 37th minute.

Tadic charged down a Saido Berahino clearance on the corner of the penalty area, with the ball diverting to Steven Davis, who immediately nodded it back into the path of his teammate.

From a tight angle, Tadic struck a first-time left-footed strike that forced Foster into an excellent diving stop at his near post.

West Brom's Brunt was the first man into the book, cautioned shortly before half-time for kicking the ball away.

Koeman made one change at the break, bringing off Davis and sending on Shane Long against his former club.

Saints kept the same shape, despite the substitution, with Long taking up a position on the right.

Albion's first change came six minutes after the interval, as Anichebe was withdrawn in place of Ideye, the club's £10m record signing.

It was £12m man Long who got a sight of goal first, though, heading a Tadic cross from the left a couple of yards over the bar.

It was Tadic who was looking like Saints' greatest threat, and he had a decent sight of goal in the 68th minute, cutting inside from the left, only to send in a weak right-foot shot that Foster easily gathered.

At the other end, Ideye nearly broke the deadlock, but headed Pocognoli's deep cross into the side netting from a tight angle at the back post.

Pelle had a good chance in the air shortly afterwards, but could only skim his header from Ward-Prowse's corner wide of the far post.

A better contact could have resulted in a goal, as Foster had come to claim, only to get nowhere near the ball.

Albion boss Alan Irvine made his second change after an hour, with Jason Davidson replacing left-back Pocognoli.

The visitors then had a second weak penalty appeal turned down, as Ideye threatened to break through, only to overrun the ball and tumble softly under pressure from Fonte.

Clyne was the first Saints player into the book, punished for a trip on Davidson 35 yards out after 66 minutes.

Craig Gardner tried his luck from the resulting free-kick, but the ball deflected off the wall and rolled harmlessly through to Forster.

Saints went immediately up the other end, with Fonte sending a lofted pass forward to Long, who chested it into the path of Tadic, but the Serbian playmaker's left-foot strike rocketed just wide of the top corner.

They went even closer in the 70th minute, as Ward-Prowse bent a free-kick from 25 yards over the wall and against the outside of the post, after Youssuf Mulumbu had bundled Pelle over down the inside-left channel.

Saints had been looking comfortable at the back, but were reminded of the visitors' threat, as Dorrans played a ball into the feet of Ideye, who spun Fonte, only to be denied by a superb one-on-one save from Forster.

With 12 minutes left on the clock, Koeman then sent on Jack Cork in place of Ward-Prowse, with Gardner soon booked for hauling down the midfielder.

Neither side was looking like creating an opportunity of any note, and Irvine tried another roll of the dice in the 88th minute, swapping Berahino for Stephane Sessegnon.

Forster had to be quick off his line to deny Ideye, after Dorrans had tried to slip him in, but it was a rare moment of threat from either team in the closing stages, as the game meandered towards the draw.

UP FOR IT: Saints' Nathaniel Clyne, right, in action against West Brom's Chris Brunt.

PHYSICAL BATTLE: Saints' Graziano Pelle in action against Jonas Olsson.

SOUTHAMPTON AWAY TRAVEL
@saintstravel
MILLWALL V SAINTS TUES 26TH AUG £19.95
WEST HAM V SAINTS SAT 30TH AUG £16.95
Entertainment & Wifi on Board. Free Food & Drink.
Travel in comfort by coach and arrive in style from Southampton to your designated Football away match venue. Arrive at least 90 minutes before kick-off. Pick-up points from Holton Heath, Branksome, Bournemouth, Ringwood, Marchwood, Totton, Southampton, Stadium, Fleming Park & Winchester, Fleet.
For more details on how to purchase your ticket, contact:
Wifi On Board 07801867365 (Nick) Southampton Away Travel 4G
www.southamptonawaytravel.co.uk

PREMIER LEAGUE ROUND-UP – SEE PAGE 5

Saints Spotlight

PAIN GAME: James Ward-Prowse takes a whack while competing for a high ball. Pictures: Stuart Martin

KOEMAN: WE LACKED TEMPO

SAINTS manager Ronald Koeman said his side did not play with a high enough tempo to trouble West Brom during today's goalless draw.

Neither team was able to create much during a fairly drab afternoon at St Mary's, with Koeman frustrated his men were not a bit more upbeat.

The Saints boss added that, despite having lost 2-1 at Liverpool last week, he was almost more disappointed after this latest game.

"The result was better than last week, but the feeling was different, and that's strange in football," he said.

"We deserved last week much more than we finally got in the result, but today it was difficult.

"We didn't have the tempo to create more. I think we played against a West Bromwich team who played with good organisation, very compact, physically strong in defence.

"Then you need high quality in your last passing, your last cross, and we didn't have that today. It was difficult.

"Maybe in the beginning (we played) too slowly. Not the real high tempo to surprise them in attacking and it was very difficult.

"The same in the second half, it was a difficult one."

Koeman added: "In building up we would like to have more tempo.

"Sometimes it's too slowly and that gives the opponents more time to have the good organisation. If you play the first ball back then they have time enough to have good organisation.

"If you play the first ball forward then you have space and we have to do that better than we did today."

Koeman also praised the commanding performance of keeper Fraser Forster, who made a superb late one-on-one save to deny West Brom striker Brown Ideye what would surely have been a winning goal.

"The big chance they created, he saved that fantastically," he said.

"It was a difficult one last week. He didn't have a lot of work to do as a goalkeeper.

"Today not, but in the one or two moments, in the crosses, he was very good.

"He's a tall one, he's a good goalkeeper. He's a goalkeeper for the future and he showed his qualities today."

CLOSE CONTROL: Graziano Pelle.

MORE SAINTS v WEST BROM REACTION IN MONDAY'S ECHO

Cherries Spotlight

BLACKBURN 3
CHERRIES 2

CHERRIES EDGED OUT IN PARK THRILLER

CHERRIES so nearly stole a point during a dramatic finale at Ewood Park this afternoon.

Having found themselves 3-0 down inside the opening 25 minutes in East Lancashire, thanks to goals from Jordan Rhodes, Grant Hanley and Rudy Gestede, Eddie Howe's side left it late to go so close to grabbing an unlikely share of the points, ***writes NEIL MELDRUM***.

After a poor display in the first half, Cherries were gifted a penalty on 81 minutes which Brett Pitman slotted home. Then, in stoppage time, Steve Cook's header made it 3-2.

But Cherries ran out of time and Howe was left to rue a second successive league defeat.

Howe named an unchanged line-up from Tuesday's ill-deserved reverse at home to Nottingham Forest, although there was surprisingly no place in the manager's 18-man squad for winger Marc Pugh.

Rhodes, meanwhile, subject of a £10m bid from Premier League outfit Hull City, lined up for the hosts.

Junior Stanislas forced Rovers keeper Paul Robinson into a save early on, although the former England stopper was never really troubled by Stanislas' slightly scuffed effort. At the other end on 10 minutes, Lee Camp failed to hold on to Markus Olsson's cross from the left but Rhodes was unable to collect the loose ball.

Cherries looked in little danger and were moving the ball about with confidence and flair, but were made to pay when Rhodes capitalised on some defensive dawdling from Cook before cutting inside on to his left foot and slotting underneath Camp.

And things got even worse for Howe's men seven minutes later when Rovers captain Hanley leapt highest to meet Tom Cairney's corner from the left and head majestically into the roof of the net.

It was 3-0 on 24 minutes as the hosts threatened to run riot. Under pressure, Howe's back four failed to effectively clear the ball, which was picked up by Craig Conway 25 yards out. His shot took a wicked deflection off team-mate Gestede and flew beyond Camp.

To the delight of the home fans moments later, Matt Ritchie blazed woefully over when well placed.

It should have been 4-0 just before the half-hour, but Rhodes's exquisite left-foot shot on the turn bounced back off the post after great work from Olsson down the left.

Camp was tested again five minutes before the break when he saved from Ben Marshall's shot, but Cherries were still under real pressure and uncharacteristically all at sea in defence.

Howe's team talk would almost certainly have not been for the faint-hearted, while the Cherries boss replaced Ritchie by bringing on Ryan Fraser for the second half.

Robinson denied Yann Kermorgant as Cherries searched for a way back into the game, the Rovers keeper at full stretch to his right when palming away the Frenchman's snapshot from around 20 yards.

Substitute Fraser blazed into the side netting moments later. There was a feeling already that Howe's side were going to get nothing from this game, no matter how hard they tried.

That thought was epitomised when Robinson turned Callum Wilson's low drive around the post on 54 minutes before again denying the Cherries striker before the hour mark.

Howe's side were clearly reacting positively to the manager's thoughts at half-time. There was more thought and invention in their attacking exploits. More solidity to their defending.

Rovers, though, although seemingly content to defend what they had already earned, were always a threat, substitute Josh King's goal-bound shot being blocked by Tommy Elphick on 66 minutes. Alex Baptiste's header from the corner flew narrowly over Camp's crossbar.

Cherries finally got a break on nine minutes from time when referee Geoff Eltringham pointed to the spot after Adam Smith had been felled by Baptiste. Substitute Pitman dispatched the spot kick to at least spark some interest in the final stages of the game.

ON TARGET: Brett Pitman, above, and Steve Cook, left.

King, impressive during the second period, should have capped his performance with a goal on 86 minutes but fired over the crossbar after fine work from Conway. Harry Arter did the same moments later at the other end.

Cook, though, atoned for his earlier mistake and set up a frantic finale when he headed Charlie Daniels's corner past Robinson early in second half stoppage time, while during a dramatic scramble moments before the final whistle, Elphick's shot was blocked on the line.

Cherries: (4-4-2) Camp; Smith, Elphick, Cook, Daniels; Ritchie (Fraser, h-t), Arter, O'Kane, Stanislas (Pitman, 74); Kermorgant (Rantie, 66), Wilson. Unused subs: Flahavan, Cargill, Harte, Gosling.

Booked: Cook.

Rovers: (4-4-2) Robinson, Lowe, Baptiste, Hanley, Olsson; Conway, Evans, Cairney, Marshall (King, 60); Rhodes (Dunn, 77), Gestede.

Unused subs: Eastwood, Henley, Varney, Williamson, Taylor.

Booked: Evans, Robinson.

Referee: Geoff Eltringham (Tyne & Wear).

Attendance: 13,900 (319 away fans).

Football Spot: Gossip, News & Moves!

Costa on target in Blues win

DIEGO Costa was on target again as Chelsea continued their winning start to the Barclays Premier League campaign with a 2-0 triumph over Leicester at Stamford Bridge.

The Spain striker, below, who opened his account with a poacher's goal on debut in the Blues' 3-1 opening victory at Burnley on Monday, pounced again from inside the box to put Jose Mourinho's side ahead against the promoted visitors just after the hour.

Eden Hazard added a second goal with an effort 13 minutes from time to put the result beyond doubt, with the biggest cheer of the day reserved for the late introduction of Didier Drogba in place of Costa.

Managerless Crystal Palace went down 3-1 at home to West Ham.

Mauro Zarate, Stewart Downing and Carlton Cole

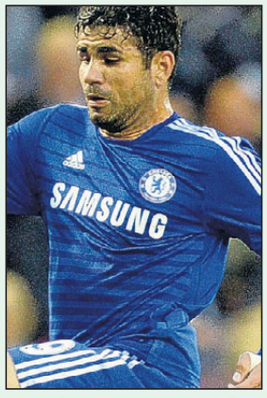

were the men on target for Sam Allardyce's side, who notched their first victory of the season following their last-gasp home defeat to Tottenham.

Marouane Chamakh had halved the deficit for the Eagles just after the break, but it proved to be in vain.

Ex-Saint Nathan Dyer's goal earned Swansea all three points against Burnley at the Liberty Stadium.

The winger latched on to a superb through-ball from Gylfi Sigurdsson and coolly slotted home midway through the first half to continue the Swans' 100 per cent start following last weekend's success at Manchester United.

TODAY'S FOOTBALL LEAGUE RESULTS – SEE BACK PAGE

Did You Know?

Youngest in sport

MAX Verstappen is set to become the youngest ever driver to compete in Formula One after joining Toro Rosso for the 2015 campaign.

The Dutch teenager, who turns 17 in September and is currently competing in Formula Three, will replace Frenchman Jean-Eric Vergne at the Red Bull-owned team.

By taking part in any grand prix next season, Verstappen – the son of former F1 driver Jos – will break the record as the sport's youngest driver, which is held by Jaime Alguersuari. The Spaniard was aged 19 years and 125 days when he made his debut – also with Toro Rosso.

Here *The Sports Pink* looks at some of the youngsters who have made similar history in other sports.

Norman Whiteside (football)

Whiteside, pictured, holds the record as the youngest footballer to ever play at a World Cup finals. The former Manchester United and Everton midfielder was 17 years and 41 days when he started Northern Ireland's group stage goalless draw against Yugoslavia in the 1982 World Cup in Spain.

Matthew Briggs (football)

In May 2007, at the age of 16 years and 65 days, defender Briggs became the youngest player to compete in the Premier League. Briggs made his first team debut for Fulham in a 3-1 defeat against Middlesbrough. That saw Briggs, who joined Millwall this summer, break Everton striker James Vaughan's record by 206 days.

George Ford (rugby union)

The Bath fly-half became the youngest rugby union player to make his professional debut in England at just 16 years and 237 days old. Ford achieved the feat when he played for Leicester Tigers against Leeds in the LV_ Cup in 2009. The previous record had been held by Owen Farrell, who made his debut at the age of 17.

Hasan Raza (cricket)

Pakistan batsman Raza became the youngest player in Test cricket made when making his debut against Zimbabwe at Faisalabad'a Iqbal Stadium on October 24, 1996. He was 14 and 227 days old. Raza broke the record previously held by compatriot Mushtaq Mohammad, who was 15 and 124 days old when he played his first Test match against the West Indies in Lahore in 1959.

Michael Chang (tennis)

Few tennis fans will forget the moment when Chang defeated Stefan Edberg in a five-set final in the French Open in 1989. The victory saw Chang become the first American to lift the French Open trophy since 1955 and the youngest male player to win a grand slam singles title. Chang was 17 years and 110 days old, just edging out Boris Becker and Mats Wilander.

Premiership Spotlight

STALEMATE AT VILLA PARK

TEN-MAN Newcastle registered their first point of the new Barclays Premier League season after fighting out a disappointing 0-0 draw with Aston Villa.

The game at Villa Park was one of few real chances, particularly in the first half, with Magpies midfielder Remy Cabella sending one wide when he might have done better. The visitors had further opportunities just after the break, with Daryl Janmaat having a header pushed over by Villa goalkeeper Brad Guzan and firing a shot just off-target.

Magpies substitute and debutant Siem de Jong was then denied by a decent Guzan save towards the end, before Mike Williamson was sent off in the dying seconds having collected two yellow cards in quick succession.

While Newcastle boss Alan Pardew will take some comfort from the performance and outcome – which halted the Tyneside outfit's five-game away losing streak from the end of last season – there was little to cheer Villa manager Paul Lambert, his side rarely threatening.

Watched from the stands by England boss Roy Hodgson, it was Villa who actually appeared likelier to score early on, with Gabriel Agbonlahor having a shot blocked by Williamson in the fifth minute.

Williamson nodded tamely wide at the other end, then diverted a Villa cross to the Newcastle back post, where Charles N'Zogbia could only head it onto the roof of the net.

Yoan Gouffran suffered an embarrassing moment soon after as he completely mis-kicked while trying to convert a flicked-on Magpies corner.

Former Newcastle man N'Zogbia looked more potent in the 17th minute as he curled a free-kick narrowly wide.

The visitors then saw a free-kick of their own sent high over the bar by Jack Colback, before Cabella passed up a good opportunity in the 25th minute, shooting wide while off-balance after the ball deflected his way in the Villa box from a cross.

It proved to be the clearest-cut chance of a half which saw the Villa fans raising their voices to chant Roy Keane's name every now and again, particularly when the assistant manager made his feelings about the on-field proceedings known in animated fashion.

Andreas Weimann showed some intent for the hosts, seeing a shot blocked and a cross into the danger zone go unconverted, and team-mate Fabian Delph then lofted an effort over from the edge of the D. For Newcastle, Emmanuel Riviere failed to make the most of a through-ball by Cabella as his weak shot was gathered by Guzan.

The deadlock was closer to being broken shortly after the interval when Williamson nodded back across the area to the diving Janmaat, whose header was parried over by Guzan.

Janmaat then arrowed a strike just the wrong side of the top corner with Guzan at full stretch, and the away team's pressure continued as a delivery dropped nicely for Williamson in front of goal, only for the the defender to become the latest player to completely fluff an attempted finish.

Both sides subsequently brought summer signings on for their debuts, Carlos Sanchez replacing N'Zogbia and De Jong being introduced for Vurnon Anita, before Philippe Senderos headed a free-kick harmlessly off-target for the hosts.

Lambert then threw on Darren Bent for Kieran Richardson. The former Sunderland striker was making his first competitive Villa appearance since returning from a season-long loan spell with Fulham, and he was soon trying to make his mark, directing a header onto the top of the net.

Another Newcastle substitute, Ayoze Perez, scuffed over in the 84th minute and De Jong then almost snatched three points in the 88th when Villa failed to deal with a bouncing ball. It came to the Holland international, who lashed a shot at goal, but Guzan was alert to parry before diving on the ball.

The visitors were reduced to 10 men in stoppage time when Williamson picked up his second booking in the space of just a few minutes following a challenge on Delph.

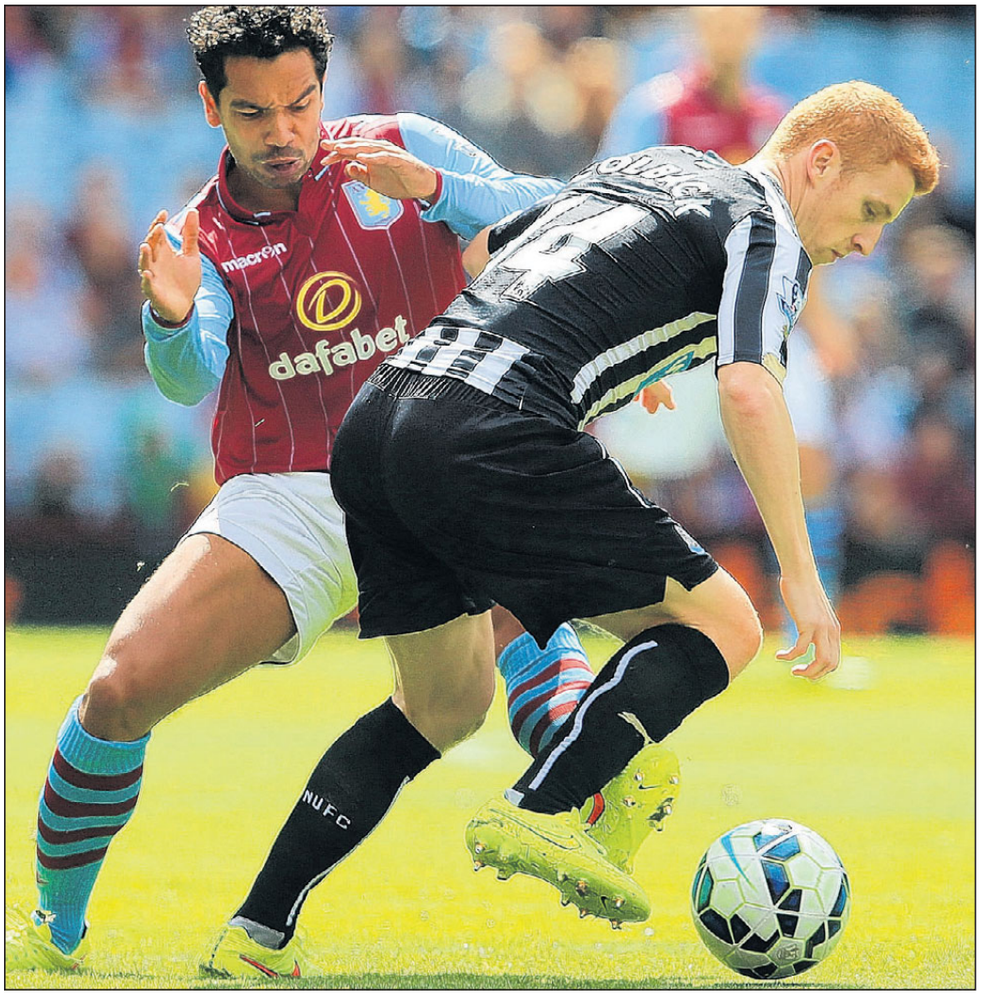

TUSSLE: Aston Villa's Kieran Richardson, left, and Newcastle United's Jack Colback battle for the ball during the Barclays Premier League match at Villa Park.

PARDEW: WE DESERVED TO WIN

NEWCASTLE boss Alan Pardew felt his team should have got more than a point after Saturday's Barclays Premier League goalless draw at Aston Villa.

The game was one of few real chances, with Magpies midfielder Remy Cabella sending one wide when he might have done better and Villa goalkeeper Brad Guzan denying Daryl Janmaat and debutant Siem de Jong, and Pardew felt his side did enough to win.

"Yeah, I think so," said the former Saints boss.

He continued: "I thought we had really good control of the game – particularly in the second half. We absolutely dominated, but couldn't find the moment.

"When you get a lot of new offensive players, they're so keen to do well. You could almost see Remy (Cabella) trying too hard to force the moment. You can't really do that in football – you have to let the moment come to you.

"I'm pleased with the team. I think there's a good solid base to it. There were a lot of good signs again, but we haven't scored yet and that will be hanging on us."

On whether he planned much transfer activity before the window closes on September 1, he commented: "We've got our finger on the pulse, as we've shown all summer.

"Whether we can get another body in or even two before the window shuts, I don't know, but I think there will be some movement – maybe one or two going out as well. We'll see."

TYRO LEAGUE NOSTALGIA – SEE PAGES 36-39

Non-league Action

Southern League Division 1 S&W: Sholing 2 Yate Town 4

Wendy Gee
wendy.gee@dailyecho.co.uk
NON-LEAGUE REPORTER

SKIPPER FOR THE DAY: Barry Mason, left.

BOATMEN'S SECOND-HALF COLLAPSE

CO-BOSS Dave Fear professed himself "very disappointed" as Sholing blew a 2-0 lead against table-topping Yate Town in the Southern One South & West at the Silverlake Arena this afternoon.

Leading through summer signing Braiden Hamilton and an own goal at the break, the Boatmen had the tables turned on them in the second-half by a Lewis Haldane hat-trick and a Nuno Felix cracker as the visitors went home 4-2 victors.

There was little doing for the first ten minutes as both teams got a feel for the game, but Yate's risky habit of stroking the ball around at the back was to work against them as fit-again Lewis Fennemore broke play up and stole possession.

He played in former Brockenhurst striker Braiden Hamilton who was fouled by Joe Chandler on the edge of the 'D'.

Alex Sawyer slammed the free-kick into the defensive wall and the ball was played back into the box where Stuart Mott headed down for HAMILTON to sweep home his first competitive goal for the club.

Yate briefly rallied with Tom Warren firing a long range shot from the right just over, but it was a brief respite for the League leaders.

With 14 minutes gone the boatmen made it 2-0 when T J Cuthbertson sent Nick Watts away on an electrifying run down the right.

The pacy winger cut inside, skipping through the Yate backline as if they weren't there and his low shot towards the far corner was diverted into his own net by visiting defender MITCH TIPPINS.

Yate responded with another strike from distance with Jake Jackson's first-time shot going narrowly past Matt Brown's left-hand post.

On 25 minutes Watts slipped the ball through to Barry Mason, skippering the side in the absence of brother Byron, but two defenders quickly converged on the Sholing No. 9 to hack the ball away for a corner.

Mason sent in a low delivery which eventually fell for defender Dan Miller who sent an acrobatic effort well wide.

The Boatmen suffered a blow towards the half-hour mark when Fennemore went off injured, but they had the experience of Kevin Brewster to bring off the bench.

It took 32 minutes for home keeper Brown to be tested after Miller had headed Tippins' cross behind for a corner.

The big, blond defender again got his head to the flag kick and it fell for Dale Evans to unleash a fierce but centrally placed blast which Brown had covered all the way.

Yate began knocking the ball around with more confidence as the half drew towards a close and Lewis Haldane wasn't too far away with a curling effort on the left.

But it was Sholing who had the last meaningful chance of the half when Mason headed on for the livewire Watts to cleverly hook the ball past his marker but his left foot shot was wayward.

Half-time: Sholing 2 Yate 0

It was backs to the wall stuff for the FA Vase winners at the start of the second half with Jackson twice unlucky for Yate.

First he was played in by Chandler and looped an effort against the bar and then Brown denied him with a smart tip-over.

Sholing's Wembley hero Marvyn McLean was then denied by keeper Martin Horsell's legs after scampering onto Mason's crossfield pass, but it was the visitors who struck next.

Yate won a free header from a corner and HALDANE put Brown under pressure before bundling the ball home in the 62nd minute.

The Boatmen's sub Danny Cox introduced in place of Sawyer, had the next shot on target after some neat football but it was straight at Horsell.

With Yate's football now justifying their lofty league position, Sholing had an enormous let-off on 68 minutes when Tippins crashed a shot off the inside of the far post and Haldane somehow missed the follow-up.

But with the home defence under massive pressure HALDANE struck again two minutes later turning onto a pass from the right and squeezing a low, equaliser just inside Brown's left-hand post.

A defensive blunder almost cost Sholing minutes later but a less than impressed Brown stretched to reach Jackson's lofted shot.

Mason, who had now been joined by brother Daniel in place of Hamilton, clipped the top of the bar as Sholing attempted to claw back the lead.

The skipper was then booked for fouling sub Brad Abraham and Haldane appealed in vain for hand-ball as he thumped the free-kick into the home wall.

But his frustration turned to smiles with eight minutes to go as he completed his hat-trick – and a superb comeback by Yate – with a cheeky back-heel after another dangerous Tippins delivery from the right.

Watts, still full of running, had a chance to equalise on the break but got crowded out before he could get a shot away.

Then, in the 90th minute, Horsell saved Yate with a superb reaction save as Mott met Brewsters free-kick with a point-blank header.

But the game was up for Sholing in the opening seconds of stoppage time when substitute NUNO FELIX beat Brown with a stunning strike from 20 yards to make it 4-2 to the visitors.

OPENER: Jack Midson.

FIRST DEFEAT FOR EASTLEIGH

DOVER 2 EASTLEIGH 1

DOVER Athletic made light of having to play the entire second half with ten men as Nathan Elder's 78th minute goal condemned Eastleigh to the first defeat of their Conference Premier campaign, ***writes Paul McNamara***.

The striker's decisive intervention came when Craig Stone collected Matthew Lock's throw on the right-hand side and was afforded far too much time to deliver a cross into the Spitfires' box. Elder, completely free six yards out, turned his header past Ross Flitney's grasping right hand and into the net.

The afternoon had started on a brighter note for the visitors, the game seven minutes old when Jack Midson played in James Constable on the left of the Dover box. The former Oxford man's low cross shot was well held by Whites No 1 Mitch Walker.

Elder had the hosts' first sight of goal taking a return pass from Stephen Payne in a central position before hitting a tame effort that was comfortably gathered by Flitney.

Fifteen minutes were on the clock when Eastleigh forged ahead. After receiving possession in the middle of the park Stuart Fleetwood hit a ball that sent Constable racing in behind Sean Francis to send a cross screaming towards the far post where Midson was racing in to complete an emphatic first time finish.

Dover were quickly seeking a response, Ricky Modeste seeing a shot deflected wide by a prone white shirt in the box.

Modeste was injured in the process of shooting and, within minutes, was replaced by ex-Havant & Waterlooville player Christian Nanetti. The Italian wing man was swiftly involved in the play teeing up Payne to send an effort whistling over from 20 yards. Nanetti's next contribution saw him nipping in from the right to slip a slide rule ball into the area for Payne. The attacker rounded the advancing Flitney but found Matt Fry – making his Spitfires debut in place of the suspended Michael Green – in the way of his pass across goal.

When Fry was caught under Elder's delivery from the left and was on hand to collect but could only shoot into the side netting at the near post.

There was no let off for Eastleigh two minutes before the break. Sean Raggett did well in a right spot to find Francis who lifted a pass over the visiting rear guard that found Payne on the left. The pacy attacker opened up his body and slipped a cool finish across Flitney to level the scores.

With the half into three added minutes Ragget and Constable, with the ball long gone, tangled by the touch line. Referee David Rock saw enough in the Dover man's reaction to sprint across and produce a red card.

The Kent outfit weren't disconcerted by their disadvantage and raced out of the block after the interval. Fry blocked a lock dig at goal with Stone picking up the pieces and a cross for Elder who nodded his effort off target.

Fleetwood clipped a 20 yard striker fractionally over for the away team before back at the other end Richard Orlu seized Nanetti at the second attempt and laid the ball off for Payne to unleash a shot that required a terrific Flitney fingertip stop to keep out. Elder and Payne both diverted right sided corners a right side past the post, while Constable was denied twice in quick succession, first by the body of Payne and then by Walker's smart handling.

Lock was close to putting his side ahead with a delicate chip from range and Fleetwood had a dipping drive held by Walker before Elder popped up with what proved to be the match winner.

There was still time for Constable deep into four minutes of stoppage time to engineer an opening that he struck well over from near the penalty spot. Despite Richard hill having reverted to a three pronged attack that was all the Spitfires could muster late on as Dover held on for what was a deserved home victory.

TODAY'S NON-LEAGUE RESULTS – SEE PAGE 46

Yes, we lost... but it's not all bad news

DEJAN LOVREN

BEAUTIFUL SOUTH

BY DAREN WHEELER

THE one good thing about the first game of the season: finally all the talk, gossip and rumour are put to one side and we finally get on with the business of actual football.

After all the paper talk, the moaning and the hysterical hand-wringing, Saints actually played a game of football last weekend. And considering we'd lost £90 million pounds worth of talent – and Liverpool had gained most of it – we weren't half bad.

It may just be me but the sight of Dusan Tadic making a complete and utter mug out of Dejan Lovren before Nathaniel Clyne slammed in his goal just made my weekend.

Yes we lost, but I saw enough from Sunday's performance to see that the summer's mass exodus is a setback not a disaster.

If Saints can get in two quality centre-backs and another striker then who's to say we can't actually push on this season rather than be the relegation favourites the "experts" seem to think we are.

If Liverpool are to be considered among the favourites for a Champion League place then, on Sunday's showing at least, surely Saints should be amongst the favourites for a solid mid table finish?

Off the field, much has been made of manager Ronald Koeman's comments about Aston Villa defender Ron Vlaar.

It appears that Villa manager Paul Lambert found Koeman's comment about "really liking" the player to be "disrespectful".

That sort of comment just beggars belief.

It is okay for clubs to tap players up via the media but God help you if you publicly say you like a particular player.

The truth is that any player can be "tapped up" at any time, if you view saying you like someone as tapping up that is.

Lambert's hissy fit is ridiculous. Anyone with half a brain could tell you that Koeman was asked if he liked Vlaar, said yes and that fuelled the fire that Saints were in the market for him – hardly worthy of Lambert's ire.

That said, Vlaar is exactly the sort of player Saints should be looking at: a central defender.

Sunday's game showed that whilst we still have plenty of options in midfield and that Pelle could prove to be an astute signing, Saints are still very vulnerable in that area of the pitch.

I'm sure I'm not alone in wondering if Maya Yoshida and Jos Hooiveld are really Premiership quality defenders or good enough for a club with ambitions of European football.

CHELSEA A TOUGH

Mourinho's facing the act to keep Cech and

Paine's World

The Saints legend's EXCLUSIVE column on all things football

IT has been described by some as the toughest selection challenge the Abramovich era has faced to date: which of Chelsea's two world class goalkeepers will be the club's first choice? The youngster who has shown consistent brilliance or the almost faultless veteran?

It has got all the makings of a great season for Chelsea.

The depth is well and truly there, and the striker problem of last season looks set to be resolved by the signings of Diego Costa and the returning legend Didier Drogba.

Issues are faced by Mourinho in other areas too, who to play as full backs following the signing of Filipe Luís, and in the attacking trio with the experienced yet brilliant Cesc Fàbregas adding some real quality to the Chelsea team.

Chief among all the changes is in goal though, and Mourinho has taken the brave step to make both Thibaut Courtois and Petr Cech battle it out for that pivotal number 1 spot. The decision Mourinho makes could set the tone for the season.

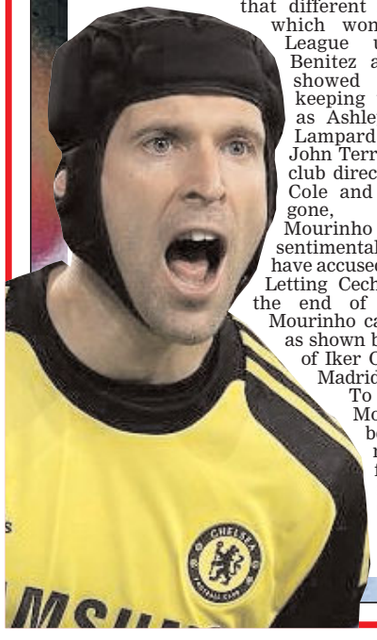

Last season's Chelsea side wasn't all that different from the one which won the Europa League under Rafael Benitez and Mourinho showed the value of keeping veterans such as Ashley Cole, Frank Lampard, Petr Cech, John Terry all central to club direction. However, Cole and Lampard are gone, suggesting Mourinho is not overly sentimental, which some have accused him of before.

Letting Cech go would be the end of an era, but Mourinho can be ruthless, as shown by his dropping of Iker Casillas at Real Madrid.

To suggest Mourinho would be overly sentimental and fearful of the consequences of letting the legend Cech go would be wrong; this will be a head over heart decision.

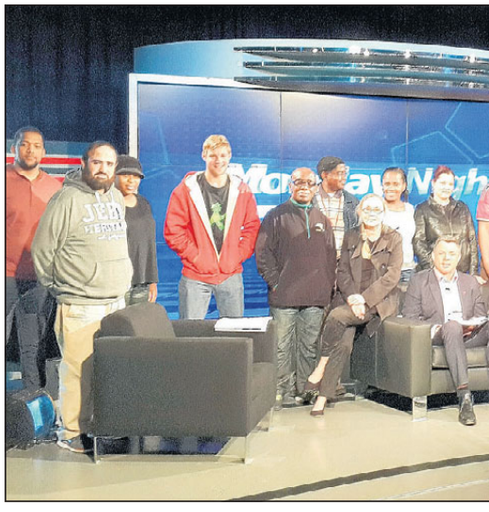

I am yet to speak to a Chelsea fan who wants either to go, but those leaning towards Cech, left, often say if it's not broken, don't fix it. Cech is anything but broken.

He has provided stability since his arrival from Rennes in 2004, with the £7 million price tag looking like a bargain from pretty much day one.

Cech had his own struggles upon arrival, with Carlo Cudicini being the stable first choice at the club until Cech became Mourinho's undisputed No1. His performances merited it and Cudicini played second fiddle to Cech for five long years.

Time and time again, Cech proved he was not only Chelsea's finest between the sticks, but one of the world's best in addition. Even a devastating knock on the skull from the knee of Stephen Hunt in October 2006, which reportedly put Cech close to death, couldn't deny him.

By February 2007 the spirited Cech was back in the grey of the Chelsea goalkeeper's kit, and showed little signs of losing a step or two, with saves against Portsmouth and Liverpool standing out from the 2006/07 season. Throughout the changes Chelsea have faced over the years, whether they were managerial or in terms of players, Cech has been a constant.

Besides the obvious shot stopping ability, Cech has excellent timing. His height makes corners against Chelsea always a difficult task, while his experience of winning three Premier League titles, the Champions League and five domestic Cups may prove invaluable alongside other old heads like Drogba and Terry for the younger

FACING CHOICE

ultimate juggling Courtois happy

● No doubt many of you sat down last week to watch the first episode of Monday Night Football this season.

Well, here in South Africa, we also kicked off our own version of the show, on the SuperSport network.

This is now my 24th year as a football pundit and I still have such a fantastic time working on the programme.

Pictured above is our whole wonderful team that puts it together.

I'm on the far right of the couch as you look at the picture and immediately next to me is former Fulham and Oxford United goalkeeper Andre Arendse. Next to him is our presenter, Neil Andrews, and alongside him is ex-Bolton and Charlton defender Mark Fish.

players. Rest assured, another season with Cech as No1 will leave Chelsea in safe hands, literally as well as metaphorically.

On the other hand (pardon the pun), is Thibaut Courtois. A man whose positioning and reach makes him arguably the most exciting goalkeeper since Iker Casillas or Manuel Neuer. Fans of La Liga will know Courtois well – odd considering he is a goalkeeper aged just 22 – because of the fact he has been simply magnificent in every one of his three seasons at Atletico Madrid on loan from Chelsea.

He has grown in quality under Diego Simeone in particular and any club in the world (except maybe Bayern) would easily have Courtois as their number one. He was named man of the match in Atletico's historic 2-1 victory over Real Madrid which won them the Copa Del Rey in 2012/13 and his development reached new heights in 2013/14.

Alongside new Chelsea men Diego Costa and Filipe Luis, Courtois was a hugely important factor in Atletico's incredible story of last season, which saw them win La Liga and come within a minute of winning the Champions League too.

In the Champions League semi-final against Chelsea, Courtois showed Stamford Bridge what he could do, denying Eden Hazard from six yards out most notably. Much like Cech, Courtois has the physical presence and anticipation which sets the great goalkeepers apart from the good.

Yet, it comes back to the age factor. Courtois is 22 now, ten years younger than Cech. Mourinho looks to build a Chelsea team around players now in the early to mid-20s, those such as Eden Hazard, Cesar Azpilicueta, Nemanja Matic and Diego Costa, and Courtois fits that age bracket. There is no reason to suggest Courtois shall not be as successful, if not more successful than he was at Atletico, and if Mourinho goes with the Belgian, he will be solidifying Chelsea's future in the goalkeeping department.

As a long term admirer of Cech I don't relish saying this, but I feel the way forward is with the young Belgian and that probably means Cech shall depart, either this summer or in January, he is simply too good to be a number two. However, what I feel Courtois has is unlimited potential and quality that Chelsea can nurture for the next 10 years or more, like they did with Cech.

Credit to whoever it was behind the scenes who noticed Courtois when he was at Genk and brought him to Chelsea because he is a rare talent who has all the ability in the world, and therefore should remain at the club. It would be a total waste to let him go now, whereas Cech has given 10 years of incredible service. Service which Courtois could well match.

NEW KID ON THE BLOCK: Chelsea keeper Thibaut Courtois.

Saints Spotlight

BENALI'S CONQUER

"The experts have said this challenge is not impossible, but that it is certainly quite extreme."

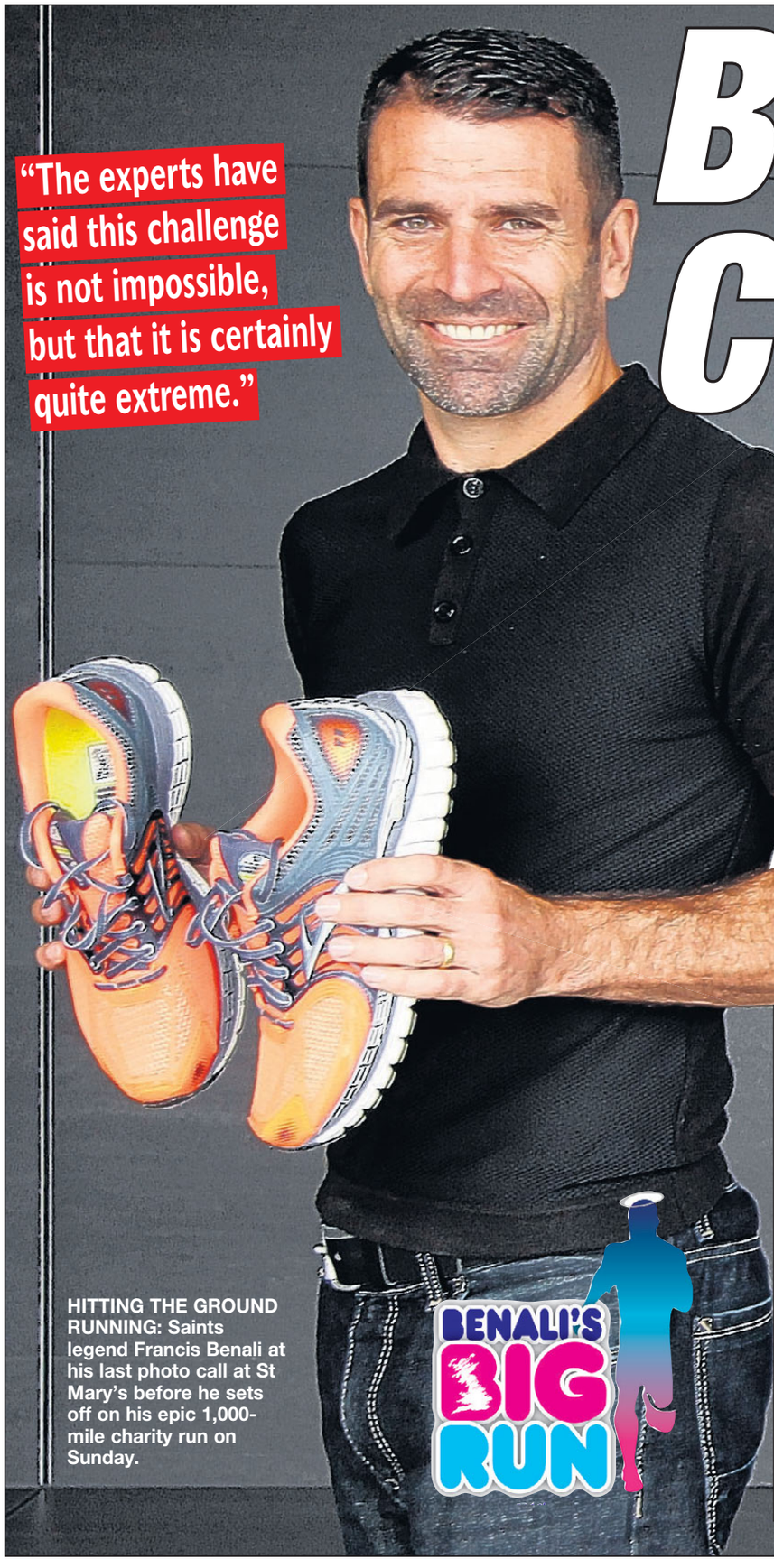

HITTING THE GROUND RUNNING: Saints legend Francis Benali at his last photo call at St Mary's before he sets off on his epic 1,000-mile charity run on Sunday.

SAINTS legend Francis Benali admits that the thought of entering St Mary's on September 13 to complete the final leg of his 1,000 mile running challenge will be the image that keeps him going through Benali's Big Run.

The former full back, who played nearly 400 matches for the Saints in a 16-year spell, will be running between all 20 Premier League clubs over a three week period in an attempt to raise £1 million for Cancer Research UK.

That equates to 40 or 50 miles a day over 21 days – around 39 marathons, *writes PETER HOWARD*.

The absolutely lung-busting challenge was his own idea and something he'd been pondering for a long time.

It has never been attempted and before he begins at Newcastle's St James' Park tomorrow, where former teammate Alan Shearer will be waving him off, he admits that despite going to every ground it is Saints' home that he'll be focusing on throughout the extraordinary challenge.

"Reaching St Mary's is very much a picture in my mind," he said.

"The practice leg that we've been doing, we actually ran the last leg of the challenge back to St Mary's.

"It's a lovely route.

"I was quite emotional even that day, so what I'll be like on a full matchday after doing 1,000 miles goodness knows.

"But it's in my mind and I can picture it now when I arrive – it will urge me on."

When he finally reaches St Mary's it will be at the end of 21 consecutive days of gruelling physically and mentally demanding runs.

But Benali is convinced that he'll be ready to celebrate that day.

"I know I'll want to enjoy it," he said.

"I'll want to take it all in as I enter St Mary's. I know all the hard work will have been done by then, so I'm excited to experience that."

It is a completely outrageous challenge and it's all been the brainchild of the former Dell stalwart.

"It's something that has been rattling around in my head for a while," he said.

"I wanted to do an extreme challenge and to do it for a good cause. With my connections with football and thinking about what I could do, I came up with the idea to run to every Premier League stadium.

"The route starts at Newcastle and finishes at St Mary's. That means some days I will have to run more than 40 miles.

"It will be pretty extreme physically and psychologically, but I am looking forward to it to see what my body and mind are capable of."

Benali has sought expert advice in how to prepare and tackle the mammoth challenge, including from Professor Greg Whyte, who helped coach David Walliams to his cross Channel swim and Eddie Izzard as the comedian completed 43 marathons in 51 days.

"The experts have said this challenge is not impossible but that it is certainly quite extreme," he admitted.

"I have an experienced ultra runner helping with my training programme as well and at the moment that means 120 to 130-miles a week with various different mileage on different days and different intensities."

The ex-footballer will take a support team on the challenge, which is being sponsored by telecommunications firm 4Com.

Benali will be joined at different stages by former teammates, including Saints icon Matt Le Tissier, and will also have the support of his family.

His daughter Kenzi and son Luke will be joining him for the whole route as well as a lot of staff who will help make the whole operation tick.

Benali paid tribute to them, admitting he couldn't do it without them.

"The support crew make a huge difference," he said.

"I've done a lot of training where I've pounded the streets on my own.

"That's okay to a degree, but if you have someone running alongside you it makes a massive difference.

"The miles go down so much quicker.

"Having support cars is so important, as they'll be able to me refreshed and keep people in the know about what I'm doing."

FOLLOW FRANNY'S RUN ONLINE:WWW.DAILYECHO.CO.UK

Saints Spotlight

DETERMINED TO 'ULTIMATE' TEST

PLOTTING A COURSE: Saints legend Francis Benali's epic 1,000-mile charity run will see him visit every Premier League club's ground in the next three weeks. Pictured right is the route Franny will take.

GOING THE DISTANCE

Franny's 1,000-mile charity challenge

FRANCIS BENALI: A SAINTS CAREER IN PICTURES
TURN TO PAGES 12-13

THE PINK & DAILY ECHO: SUPPORTING FRANNY ALL THE WAY

Saints Spotlight

OFF THE MARK: Benali celebrates scoring in his testimonial.

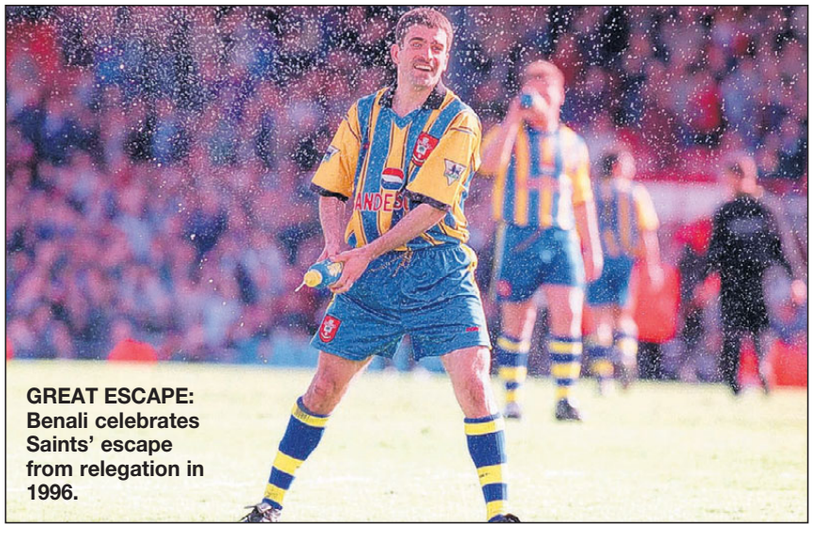

GREAT ESCAPE: Benali celebrates Saints' escape from relegation in 1996.

MAKING THEIR POINT: Benali and his Saints teammates state their case.

FRANNY HIT THE ROAD...

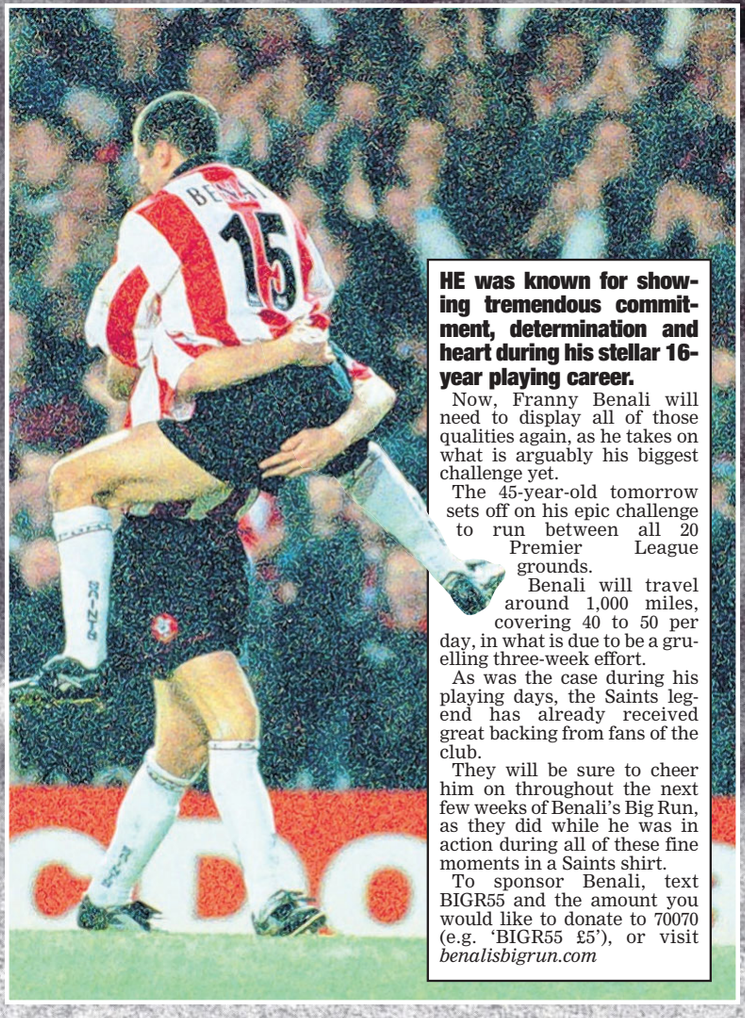

HE was known for showing tremendous commitment, determination and heart during his stellar 16-year playing career.

Now, Franny Benali will need to display all of those qualities again, as he takes on what is arguably his biggest challenge yet.

The 45-year-old tomorrow sets off on his epic challenge to run between all 20 Premier League grounds.

Benali will travel around 1,000 miles, covering 40 to 50 per day, in what is due to be a gruelling three-week effort.

As was the case during his playing days, the Saints legend has already received great backing from fans of the club.

They will be sure to cheer him on throughout the next few weeks of Benali's Big Run, as they did while he was in action during all of these fine moments in a Saints shirt.

To sponsor Benali, text BIGR55 and the amount you would like to donate to 70070 (e.g. 'BIGR55 £5'), or visit *benalisbigrun.com*

FOLLOW FRANNY'S RUN ONLINE: WWW.DAILYECHO.CO.UK

Saints Spotlight

READY TO

MIXING WITH THE BEST: A young looking Francis Benali takes on an even younger looking David Beckham and, left, Benali after scoring his first and only competitive goal for Saints against Leicester.

BENALI'S BIG RUN

TURN OF FOOT: Benali in action for Saints.

RISING HIGH: Benali takes to the air to challenge Luton goalkeeper Juergen Sommer at the Dell in 1993.

EARLY DAYS: Benali (back row, far left) and his all-conquering Saints under-18 teammates, including Matt le Tissier (back row, second from right).

THE PINK & DAILY ECHO: SUPPORTING FRANNY ALL THE WAY

SOUTHERN Daily Echo

FIND THE BALL

THIS WEEK'S JACKPOT £44,000

or £2,900 Nearest miss prize

PLUS 70 consolation prizes of £15 each week

20 for Southern Daily Echo
20 for Daily Echo Bournemouth
10 for Dorset Echo
10 for Sunday Independent
10 for Brighton Argus

FIND THE BALL is a test of skill and football knowledge and is open to readers of the Southampton, Bournemouth, Dorset Echos, Brighton Argus and Sunday Independent, Plymouth.

You have to use your skill and judgement to determine the exact centre of the ball.

Mark an X with a ballpoint pen on the picture where you consider that position to be – clear rubber stamps and self adhesive labels will also be accepted.

Every coupon will be carefully examined and the jackpot prize will be paid to the entrant whose cross marks the exact centre of the ball when the photograph was taken.

If the Jackpot is not won, £1,000 will be added to next week's jackpot and £50 will be added to the nearest-miss prize.

The nearest-miss prize will be paid out to the competitor whose cross is nearest to the centre of the ball when there is no jackpot winner.

When a jackpot has been won the next week's prize reverts back to £6,000 and the nearest-miss prize at £1,000.

If the Jackpot is not won after 45 weeks, when standing at £50,000, three nearest miss prizes will be awarded totalling £24,000 – with a first prize of £12,000, a second prize of £8,000 and a third prize of £4,000.

The jackpot for the following week will be £26,000 with £1,000 being added each week. The nearest miss prize will be £2,000 with £50 added each week until the jackpot prize reaches £50,000.

If there is still no entry showing the exact centre of the ball, the process is repeated until there is an exact centre of the ball winner.

If there is more than one winner the jackpot will be shared and, similarly, if there is more than one runner-up the nearest miss prize will also be shared.

RESULTS

CLOSING DATE FOR POSTAL ENTRIES
Thursday 9am, 28 August 2014
Names of winners will be published on Saturday, 30 August or Sunday 31 August 2014

Winners

Competition number **S31**

JACKPOT WINNER **NO WINNER**

CONGRATULATIONS
Mr J O'Neill, New Milton, Hants
who wins the nearest miss prize of £2,850

The following competitors each receive a consolation prize of **£15**

R Baker, Lymington, Hants
M Barker, Southampton, Hants
A Blake, Southampton, Hants
L Blakely, Southampton, Hants
P Brindley, Southampton, Hants
A Burt, Southampton, Hants
M Down, Southampton, Hants
G Grinham, Southampton, Hants
D Haskell, Southampton, Hants
K James, Southampton, Hants
C Jones, Southampton, Hants
M Matthews, Wokingham, Berkshire
K Mooney, Southampton, Hants
K Murtagh, Southampton, Hants
J O'Brien, Southampton, Hants
J Pancaldi, Southampton, Hants
E Sketcher, Southampton, Hants
P Street, Southampton, Hants
V Wargent, Eastleigh, Hants
S Watkinson, Romsey, Hants

Rules

1. You are allowed a minimum of 60 crosses and a maximum of 325 per coupon. Coupons with 326 or more will be disqualified. Entries altered defaced or mutilated will be invalid. Crosses must be distinct and separate. **2.** Competitors may submit as many coupons as they wish. Members of a family can send their entries in one envelope with a covering postal order or cheque. **3.** No responsibility can be accepted for entries delayed, lost or mislaid. Proof of posting cannot be accepted as proof of delivery. **4.** Payment may be made by postal order or cheque for the correct amount payable to Newsquest, and crossed '& Co.' Stamps **will not** be accepted in payment. **5.** A competitor cannot win more than one share of the prize money across all titles each week. **6.** The Editor's decision on winning entry or entries and matters relating to this competition is binding in honour only. NO CORRESPONDENCE CAN BE ENTERED INTO. **7.** Employees of NEWSQUEST Media Group and subsidiary companies and members of their families are not eligible to enter the competition. **8.** Address entries to FTB Newspaper House, Test Lane, Southampton SO16 9JX in a sealed envelope. Understamped entries are not accepted. **9.** Prize monies are held for and on behalf of winners. **10.** Do not send cash in the post. **11.** Winners will be required to participate in publicity. **12.** Photocopies not accepted. **13.** For rules go to www.dailyecho.co.uk/promotions/rules, www.newsquest.co.uk/terms or write in for a copy.

An incident in a Blackfield & Langley v Andover match

CUT ALONG DOTTED LINE ONLY

Please use black/blue ink and capitals — **23 August 2014** — Please cross box

TITLE ☐ MR ☐ MRS ☐ MISS ☐ MS
FIRST NAME
SURNAME
ADDRESS No.
POSTCODE
DAYTIME TELEPHONE

S32

☐ 60 CROSSES £1
☐ 125 CROSSES £2
☐ 200 CROSSES £3
☐ 325 CROSSES £4

I enclose cash/cheque/postal order Value £'s

☐ Please cross the box if you do not wish to receive information about other Daily Echo promotions

On what day(s) do you purchase the Daily Echo? ☐ MON ☐ TUE ☐ WED ☐ THURS ☐ FRI ☐ SAT

Do you have the paper home delivered? ☐ YES ☐ NO

SOUTHERN Daily Echo

SAVE POSTAGE

For your convenience coupons may be posted in our **FIND THE BALL** collecting boxes located at selected newsagents and all branch offices

Deadlines for branch office collection boxes are as follows:
Bournemouth Echo 12 noon Tuesday
Southern Daily Echo 12noon Tuesday
Dorset Echo Closing time Monday

Deadlines for selected newsagents collection boxes as listed in:
Bournemouth Echo closing time Monday
Southern Daily Echo 10.00 am Tuesday
Dorset Echo Closing time Monday

A list of participating newsagents will be published in the Echos on the first Saturday of each month

CASH PRIZE EVERY WEEK

Please complete entry form and send to:
FTB COMPETITION
Newspaper House
Test Lane
Southampton
SO16 9JX
Cheques payable to Newsquest

Non-League Football

'FRY IS A FEATHER IN OUR CAP'

PEDIGREE: Eastleigh new boy Matt Fry, left.

RICHARD Hill says it's a major feather in Eastleigh's cap that new signing Matt Fry was sent their way by respected Luton Town boss John Still.

With left-back Michael Green launching into a three-match suspension at Dover Athletic today, Hill made quick work of bringing in a ready-made replacement, ***writes WENDY GEE***.

Fry, 23, is a former West Ham United trainee who has since played for Gillingham, Charlton Athletic, Bradford City and Dartford.

He made 15 appearances for the Darts last term after joining in June 2013, but was released in January after an injury-plagued spell.

Following a brief club-less period, he signed for Concord Rangers, making seven appearances last term as they finished ninth in the Conference South

He spent most of pre-season with League Two newcombers Luton Town and arrived at Eastleigh last Monday having appeared for Chelmsford City on Saturday in their goalless draw with Bath City.

Hill explained: "Matt's been about for a while. He's a good lad with a good pedigree.

"He spent pre-season with Luton and, at one point, they were very close to signing him.

"I spoke to John Still about him and John's still quite keen (on Fry), but he said that if I was in a position to sign him then he would highly recommend him.

"John knows Matt's coming to a good club with good people and it gives him a chance to keep his eye on Matt.

"Even though he made one appearance for Chelmsford, it was just to get some games under his belt.

"We offered the lad the same circumstances as Chelmsford and, in a roundabout way it's like us taking a Luton player on loan."

With Eastleigh relative newcomers in the higher reaches of non-League, it didn't surprise Hill that Fry wasn't too familiar with the Stoneham Lane club.

"Matt spoke to John Still because he didn't know much about Eastleigh or Richard Hill and John gave us a very good reference," said the Spitfires boss.

"Non-League football is quite incestuous, but when we've got a manager of a club like Luton Town telling a player he could do a lot worse than join Eastleigh, it speaks volumes for this football club," he said.

With Dan Spence capable of switching across from the right-back, Hill could have reshuffled his side until Green's return.

But, having weighed things up, he wanted a square peg in a square hole.

"Matt's a natural replacement," he said. "We could have muddled through for a couple of weeks, but I didn't want to take the risk of bringing Spence over to the left or potentially putting Jamie Collins there.

"It's better to have an orthodox left-back."

Fry is the Spitfires' sixth signing since promotion to the Vanarama Conference. He follows the arrivals of Paul Reid, Craig Stanley, Jack Midson and James Constable at the Silverlake Stadium as well as the return of striker Ben Wright, who was on loan at the Spitfires at the end of last season, scoring 13 goals as they won the Conference South.

Eastleigh coup to spur Folland on

FOLLAND Sports have a special incentive to get through next month's Hampshire FA Senior Cup first round tie.

The reward for beating Sydenhams One underdogs Ringwood Town at Follands Park on September 2 is a visit from mighty neighbours Eastleigh a fortnight later.

Having transformed themselves from Wessex League also-rans to Vanarama Conference promotion contenders in just 12 miraculous years, the Spitfires are easily the biggest draw in this part of the south right now.

And even though it's unlikely that some, if any, of Richard Hill's first-team regulars would be risked in the county cup, it would still represent a major coup for the Planemakers to welcome them to Kings Avenue.

"Eastleigh have got no reserve side, so they may field some first-team squad players," said Follands boss Danny Bowers, pictured.

"All of a sudden Eastleigh are a Conference Premier side and, even if they don't send their bigger names over, we could still get maybe 200-300 through the gate, which would be good for a club like ours. It's a nice carrot to have if we beat Ringwood."

Hampshire Senior Cup first round draw (to be played Tuesday, September 2): Cove v Eversley & California, Horndean v Romsey Town, Brockenhurst v Blackfield & Langley, Whitchurch Utd v Alton Town, Folland Sports v Ringwood Town, East Cowes Vics v Moneyfields, Hartley Wintney v Andover New Street, Newport IoW v Cowes Sports, Fleet Spurs v Fareham Town, Hythe & Dibden v Hayling Utd, New Milton Town v Totton & Eling, Tadley Calleva v Alresford Town, Petersfield Town v Bournemouth Poppies.

All-ticket tie for visit of Rovers

EASTLEIGH's home game against Bristol Rovers next month will be all-ticket for both home and away fans following strong early demand.

With Rovers just down from the Football League and Eastleigh going great guns in their first ever Vanarama Conference season, a large crowd is expected at the Silverlake Arena on Tuesday, September 30.

Ticket sales will therefore close at 5pm on Monday, September 29.

Priority will be given to season ticket holders to purchase an additional two tickets up to 5pm on Friday, September 5.

After that date any individual who can provide a match ticket for either Monday's (3pm) Welling United home game or the Southport fixture on Saturday, September 6 will be eligible to purchase up to two tickets until Friday, September 12.

Any unsold tickets will go on general sale from Monday, September 15 on a first come, first served basis.

The club have advised fans that home seats in the main stand are virtually sold out with less than 20 remaining for the visit of Darrell Clarke's men.

Tickets will be available to purchase from the club shop Monday to Friday (9am-5pm) or by calling the club on 023 8061 3361.

Prices are as follows –

Terrace: £12 adults, 7.50 concessions, £4 under-16s, free for under-7s.

Main stand: £15 adults, £10 concessions, £5 under-16s, free for under-7s.

DEAN BECKWITH BIG INTERVIEW – SEE PAGES 22-23

Non-league Football

Non-league News

Ex-Saint for Eastbourne

EASTBOURNE Borough have confirmed the signing of ex-Saints defender Lloyd Foot.

Borough manager Tommy Widdrington – himself a St Mary's old boy – has been impressed with what he has seen of the 21-year-old, below.

He said: "Lloyd has shown a great attitude to playing and to being at the club."

A strong, assertive figure who can play at the back or in midfield, Foot helped Andover Town to promotion last season.

Andover's manager Neil Benson first placed him at Saints after he had caught his attention playing Tyro League football for Dougland FC. Following his release from St Mary's, Foot got a coaching job working alongside Benson at the Sparsholt Academy.

He trained with Sutton United and Burton Albion during the summer before linking up with Widdrington at Priory Lane.

Borough are the early pacesetters in the Vanarama Conference South, topping the table with seven points from their first three games.

High praise for Brock

BROCKENHURST have received some glowing praise for their helpfulness and hospitality.

Having visited the Sydenhams Premier Division club during a stay in the New Forest, David Bath from Tonbridge, Kent, wrote: "I felt I had to write to offer my sincere thanks to Pete Lynes and the helpers at Brockenhurst FC.

"While on holiday in the New Forest, I decided to take in a game for the first day of the season, so I popped along to Grigg Lane to watch Brockenhurst play Newport IoW.

"In between his secretarial, chairman, bar duties, among others, Mr Lynes kindly organised a small reprint of the matchday programme as the initial print had sold out before my arrival.

"Once again, thank you to everyone at Grigg Lane and may I recommend a visit to this small but charming piece of the New Forest – a great credit to the Sydenhams Wessex League."

Bright future ahead for Josh

BRIGHT FUTURE: Cherries' Josh O'Hanlon. *Picture: Amy Maidment*

POOLE Town coach Taffy Richardson predicts Josh O'Hanlon's "refreshing" approach to life in the lower reaches will pave the way for a bright future in the pro game.

The AFC Bournemouth youngster, on loan at Tatnam until the end of the month, bagged his first goal for the Dolphins in last Saturday's 1-0 home win over Paulton Rovers.

With the first half having spilled into stoppage time, O'Hanlon, who had earlier rattled the crossbar, netted from Michael Walker's short ball across the box.

Richardson, a legend of more than 1,000 semi-professional appearances, hailed the burly Irish striker's attitude since making his temporary switch to the non-League ranks.

"Every time Josh comes off the pitch, he looks disappointed not to have scored more goals, but he is fitting in so well and typifies the team's spirit at the moment," said Richardson.

"You see so many young players at professional clubs who are so full of themselves, but Josh is nothing like that.

"He is his own worst critic and his enthusiasm and will to get better is infectious.

"He might be raw, but with a bit of fine tuning I think Bournemouth will have a proper player in the future."

Two former AFC Totton players, Luke Roberts and Jamie Whisken were on target as Poole went top of the Southern Premier with a 2-1 home win over Cirencester Town on Tuesday night.

Aiden Bennett opened the first-half scoring for the visitors before Roberts, thrown on as a substitute, pulled the Dolphins back on terms with 69 minutes gone.

Three minutes later defender Whisken latched onto Luke Burbidge's assist before netting the winner.

Praising summer signing Roberts, Killick said: "Luke immediately brightened up our play and seized his chance very well.

"He was our only real attacking option on the bench, so it was an obvious choice.

"He gave us that extra spark we had been looking for and again showed he has a lot of talent."

Poole, away to Burnham today, host Frome Town on Monday (3pm).

KNOW-HOW IS KEY TO START

MANAGER Steve Cuss believes last season's learning curve has played its part in Wimborne Town's bright start to 2014/15.

With five points in their bag from their first three games, the Magpies kept their unbeaten run going on Tuesday with a convincing 3-0 victory over newly-promoted FA Vase/Sydenhams Premier champions Sholing.

Although Cuss, pictured, admitted he had felt a little trepidation over Magpies' tough start against Merthyr Town, Larkhall Athletic, Wantage Town and Sholing, he argued that the know-how picked up over the past 12 months had added greater resolve to his side.

"I thought we were given a raw deal when the fixtures came out," he admitted.

"It is well publicised that we are working with a smaller squad this season, but that can help things to gel quite quickly. The fact everyone in the team has Southern League experience has helped as well."

After the Magpies' slightly lack-lustre 0-0 home draw against Wantage on Saturday, Sholing's visit was an altogether faster and more furious affair.

Wimborne opened the scoring on 41 minutes when, following what the Boatmen believed was a clear foul by Jon Blake on 'keeper Matt Brown, Sam Griffin chipped the ball into the empty net.

Furious visiting skipper Byron Mason was booked for arguing Sholing's case, but the goal stood.

Wimborne doubled their advantage, catching the Boatmen cold with a well-worked team goal soon after the restart.

After stringing together several passes in the centre of the park, they pushed the ball wide to skipper Scott Arnold. He released Matt Kemble, scampering down the right, and Kemble's cut-back found the industrious Webb who gleefully steered the ball home.

It got worse for Sholing on 68 minutes when Jamie Davidson, just on in place of James Stokoe, was felled in a central position by Stuart Mott. Webb rolled the free-kick sideways for Davidson to rifle home with only his second touch of the night.

"Getting the goals when we did gave us the security to control the game. It was a good performance," said Cuss.

As an added plus for the Mapgies, they have secured an innovative sponsorship deal with Bartercard for the 2014/15 campaign.

TEAM EFFORT: Wimborne skipper Scott Arnold, left, featured in the build-up for the second goal against Sholing.

TODAY'S LOCAL AND NATIONAL RESULTS – SEE PAGE 46

Non-league Football

RAMPANT TOTTON SINK LEAKY MARINE

Wendy Gee
wendy.gee@dailyecho.co.uk
NON-LEAGUE REPORTER

SWINDON Supermarine boss Dave Webb said at the start of the week that he would be "very, very pleased" when his team recorded their first clean sheet of the season.

But he was barking up the wrong tree thinking they might do it against Steve Riley's rampant AFC Totton on Tuesday.

Heading into the ill-fated trip to the Testwood Stadium, Marine had conceded nine goals in their opening three Southern One South & West fixtures – a statistic Webb might have thought unlikely in the summer having invested in bringing in Ross Adams from Conference South outfit Basingstoke Town.

They just about got away with their defensive frailties last Saturday, surging back from 3-0 down to beat Shortwood 4-3.

But the hungry Stags saw to it that there was no 'get out of jail' card available in Hampshire.

Totton were on it from the word 'go' with Craig Feeney rampaging through the centre of the Marine defence to open the scoring with just 20 seconds gone.

The former Totton & Eling and Blackfield & Langley marksman was at it again on six minutes, burying Jamie Bulpitt's cross at the near post, and three minutes later Marine's back line was breached again when Chris Onoufriou headed home from a corner.

"Swindon had come back from 3-0 down on Saturday, so we knew they had a bit about them, and our goalkeeper Steve Mowthorpe made a couple of good saves at 3-0, palming one out and making a double stop with his legs," said Riley.

But the pressure quickly transferred back to Swindon goalkeeper Sam Warrell at the other end as he was twice called upon to deny Totton's Nathaniel Sherborne.

Marine couldn't keep the floodgates shut for long, however, and by half-time Totton were 5-0 up and cruising with Kyle O'Brien striking from long-range before Drew Bridge caressed Bulpitt's cross into the top corner shortly before the whistle.

If Marine thought their pain was over, they were wrong as substitute Zac Mouland raced through to make it 6-0 to the Stags with 50 minutes gone.

Visiting spirits were briefly raised courtesy of a Bridge own goal on the hour mark after Adams had played the ball in.

But though Luke Hopper hit the Totton woodwork soon after, Marine were well and truly sunk by a Stags side who have come a long way since their troubled start to the 2013/14 Southern Premier campaign.

Totton's young guns have learned much from that experience and, with Feeney's added firepower and the arrival of talented American O'Brien in midfield, there are high hopes for a sunny South & West future.

"We scored six, but it says a lot about us that Steve Mowthorpe was still disappointed to concede a goal when the ball ricocheted off Drew (Bridge), hit the post and went in," said Riley.

"We lacked quality against Yate last Saturday (a 3-1 home defeat) and didn't deserve anything from that game, but the way we bounced back was a big plus.

"We played with a good tempo, we were solid, disciplined and we passed the ball really well."

SIXTH GOAL: AFC Totton's Zac Mouland, left.

Charity match to help Andy

A FUNDRAISING match is being organised for popular former Poole, Wimborne and Bashley footballer Andy Culliford next month.

Culliford, who suffers from motor neurone disease, continues to work for Dorset Fire & Rescue but is now office-bound.

He has a young family to support as well as having to pay for his own life saving drugs at a cost of £180 a day.

To help him foot the bill, a number of ex and current professional footballers have agreed to support the game between a Poole Town XI and a Select XI at Poole Town's Tatnam headquarters on Sunday, September 7 (4pm).

Those who have kindly given up their time to attend include ex-AFC Bournemouth trio Steve Fletcher, Warren Cummings and Marcus Browning, QPR marksman Charlie Austin, ex-Saints pair Jo Tessem and Ian Baird, Simon Culliford, formerly of Bristol Rovers, and ex-Manchester United and Cherries man Russell Beardsmore.

Entry is £7 adults, £5 seniors, £2 under-16s and free for under-12s.

Non-league News

Fabulous form

SINCE losing 1-0 at home to Hemel Hempstead on the opening day of the Vanarama Conference South season, Basingstoke Town haven't looked back.

The north Hampshire club have hit fabulous form on the road, winning 4-0 at Bath City and then ruining Bromley's perfect start with a comprehensive 3-0 victory in Kent last Saturday.

Chuffed Town boss Jason Bristow, pictured below, said: "We looked at the Hemel game and we did not perform.

"But we kept faith with the players and they have done really well since then."

Goals by Manny Williams and ex-Eastleigh pair Shaun McAuley and Chris Flood saw off a Bromley side who led the table for much of last season before eventual champions Eastleigh overpowered them.

"During the later stages of the Bromley game we were able to make changes to the shape and personnel of the team," said Bristow.

"This was without weakening the side on the park, so that is a real compliment to every player in the squad."

FA Cup fightback

HORNDEAN produced one of the Sydnehams Wessex League's great FA Cup fightbacks last weekend.

With just 20 minutes remaining of their extra preliminary round tie at Corsham Town, Dave Carter's men were 2-0 down and seemingly out.

But they dramatically rescued a sparky tie which saw two Corsham players sent off.

After dominating the second half, the Deans finally came good with late goals from Nathan Kirby, Nathan Paxton and Ellis Martin.

The unlikely 3-2 win earns them a trip to Southern One South & West outfit Cinderford Town next Saturday.

NON-LEAGUE FIXTURES FOR THE WEEK AHEAD – SEE PAGE 20

Non-league Football

Non-league News

Forwards praised

GOSPORT Borough boss Alex Pike praised his front men in the wake of Tuesday's 1-1 draw with Maidenhead United in the Vanarama Conference South.

Borough led through former Andover and Eastleigh striker Justin Bennett, but Maidenhead levelled through Reece Tison-Larcaris before having dangerman Dave Tarpey red carded for a challenge on Brett Poate.

Bennett had made the breakthrough in the 40th minute, turning in ex-Saint Matt Paterson's cross at the far post.

Singing the front pair's praises, Pike – whose side were still unbeaten heading to Weston-super-Mare today - said: "In the first half we passed the ball well and the movement of Justin Bennett and Matt Paterson up front was terrific. We put Maidenhead under pressure and scored an excellent goal.

"In the second half it turned around with Maidenhead taking charge. It was a blessing when they had their dangerman sent off because, at that stage, we were hanging on.

"We started hitting long balls which got us nowhere. It (Conference South football) is still a learning curve for us."

Hawks' wings clipped

FORMER Eastleigh skipper Daryl McMahon ensured Havant & Waterlooville's start to the season lurched from bad to worse at Ebbsfleet United last Saturday.

Still stinging from defeats by Bromley and Sutton United, the Hawks suffered their third Vanarama Conference South loss in a row at Stonebridge Road.

There was little to choose between the sides until McMahon weaved his magic in the 51st minute.

With little apparent danger for the Hawks, he latched onto Charlie Sheringham's headed assist and drilled an unstoppable 25-yard shot over the outstretched arm of 'keeper Ryan Young.

Despite the lack of points on the board, Hawks boss Lee Bradbury is not reaching for the panic button.

"There is still a long way to go in the season and we have started against the top three sides in the league," he said.

"The only difference between the two teams last Saturday was a wonder strike."

Toy proves a model player

BOURNEMOUTH Poppies have found themselves a model player – in more ways than one.

Chris Toy, a 25-year-old wideman/striker, has returned to the club having last turned out for the Poppies in 2008 before leaving to study at the University of Chichester.

It was during that time that he made ends meet with some modelling work in front of the camera while playing varsity football.

A troublesome hernia problem had prevented him playing until this season, but he hit the ground running with two goals in two games as City responded to their 7-0 opening day drubbing at Winchester City.

Toy and fellow livewire Sam Pekun missed last Saturday's 4-2 FA Cup victory over Verwood Town, but Ken Vaughan is hoping the pair can continue their strong start to the season.

"Chris has played a big part in us finding the right balance," said the boss.

"He came in the other week and made a real impact."

Poppies were 2-1 down at half-time against Verwood – Fawzi Saadi's looped effort sandwiched between a well-taken Charlie Gajic brace for the Potters.

The turning point came when referee Brian White awarded Bournemouth a penalty when Verwood's backpedalling full-back Dean Evans bumped into Connor Phillips while striving to win a header moments after the restart.

Marc Fairbrother levelled from the spot and Phillips later pounced on two hashed clearances from injured Verwood stopper James Collins.

Criticising the penalty decision, Verwood boss Carl Poore said: "It completely changed the game and it frustrates me that someone has ruined the match in such a big competition.

"None of the three officials were strong enough for an FA Cup game and got a lot of decisions wrong both ways."

Bournemouth's reward is another all-Sydenhams Premier tie at Bemerton Heath Harlequins, who sneaked past Totton & Eling 1-0 at Western Way.

On Tuesday Poppies (Diane Bassiriki, Liam Jacobs) twice battled back from behind to draw 2-2 with Brockenhurst (Daryll Phillips, Jacques Bernard) in the league. New in at Victoria Park is ex-Christchurch player Chukuma Dibigbo, signed from Fareham Town.

ON TARGET: Fawzi Saadi.

MAGPIES BAG A STIRRING VICTORY

HIGH WORK RATE: Alresford's Scott Hills, left.

ALRESFORD Town made it through to the FA Cup preliminary round with a stirring victory at Christchurch's Hurn Bridge HQ.

The two sides had fought out a 1-1 draw at Alresford last Saturday – Jack Hoey's 85th minute strike cancelling out Mark Smith's early penalty.

This time Hoey went one better by bagging a double against his old club. Liam Magee got the Magpies' other goal, while Jack Lovell replied for Christchurch, ***writes GREG BOUGHTON***.

There was little to choose between two young, inexperienced sides during the initial sparring in the replay – as was also the case in the first match. But Hoey broke the deadlock on eight minutes, getting above his marker to head home Carl Steadman's left-wing corner.

The Magpies seemed to grow in confidence after scoring. Cellyn Crook, deputising for the holidaying Jamie Bentley in central defence, showed his quality with excellent positioning and some timely clearances.

In midfield Harry Draycott broke up opposition attacks and impressed with his short passing. Further forward, Magee looked to join in with Hoey and Scott Hills, who foraged selflessly.

Christchurch still posed a threat, particularly when attacking from the wide positions. On 25 minutes they equalised when Lovell met a cross from the right and directed a perfect flicked header past Jarid Hixon in the Magpies' goal.

It was a point well made by the Christchurch striker who, when playing for Verwood last season, had been sent off for a high kick on Hixon.

Alresford had the better of the chances in the latter part of the first half, Craig Bryant heading just over the bar and Hills firing high and wide after latching onto a long pass through the middle.

The Magpies regained the lead on 50 minutes. A slick passing change through the middle saw Magee make himself a little space on the edge of the home box, and he slotted the ball safely under the diving Jamie Bray.

Christchurch rolled up their sleeves and upped the tempo. A spell of pressure ended with Hixon saving low from Marcus Cullen. Then, the keeper had to dive at the feet of both Lovell and Cullen in quick succession. Alresford survived vociferous appeals for a penalty.

The visitors needed a third goal to give them breathing space. They got it on 85 minutes when the tireless Draycott won the ball in midfield and passed forward to Hoey.

The striker, in a little space, fired emphatically home to ensure that the visitors were able to endure the hosts' inevitable late onslaught with confidence.

Alresford's reward is a home tie against Sherborne Town of the Toolstation Western Premier Division next Saturday.

EMAIL NON-LEAGUE NEWS AND PICTURES TO echosport@dailyecho.co.uk

Non-league Football

Former chairman Dave Malone returns with new club for cup showdown

A FAMILIAR FACE REVISITS BASHLEY...

Wendy Gee
wendy.gee@dailyecho.co.uk
NON-LEAGUE REPORTER

IT'S well over a decade since Winchester City's director of football Dave Malone burst onto the local non-League scene as chairman of Bashley.

And while Malone still holds a certain affection for the New Forest club, sentiment will definitely not come into it next Saturday when City visit Bashley Road in the FA Cup preliminary round.

Both clubs have endured their troubles in recent years.

But while Winchester are now a Sydenhams League club on the up with ground improvements and a quality squad in place to hopefully regain their Southern League status, Bash face an uphill battle for survival in the Southern One South & West after relegation from the Premier Division last term.

Looking forward to next week's return to familiar territory, Malone, pictured below, said: "We went and played down at Bashley in pre-season and there's hardly anyone there now that was associated with the club when I was there or has been with Bashley for any period of time. It's almost like a new club.

"They've been struggling in football terms so, in that respect, it's a reasonably good draw for us.

"I'll always have a lot of affection for Bashley. A lot of people have left and they've had their struggles but, in a daft way, they might have found the right level now. Without (former backer/chairman) Ray Pinney supporting it, I don't know how they've stayed where they are for as long as they have.

"Maybe what's happened down there will be in the club's best interests in the long-term.

"Personally I'm just pleased they're still alive and kicking.

"Bashley's a place with its own nostalgia to it."

Malone took over at Bashley in the summer of 2001, but left in December that year having pumped an estimated £24,000 into the club coffers.

He offered to resign following a difference of opinion over the best way forward for the club.

Malone had taken Bash down the youth development route with ex-Saint Bob Higgins succeeding Derek Binns as manager.

But, with the club remaining entrenched in the then Dr Martens Eastern Division relegation zone, many behind the scenes opposed his policy of ousting popular senior players like Graeme Gee and Jimmy Anderson and replacing them with raw, young talent from Higgins' coaching stable.

Malone dug his heels in, insisting youth development was the only way forward if Bash were ever to stand on their own two feet financially.

He reluctantly left the club and said at the time: "I'm aware that discussions have taken place with Ray Pinney and I assume he will return for the third – or is it fourth? – occasion. Should he do so, I wish him luck – he will most certainly need it!"

With Pinney's financial support, Bashley went on to thrive again, enjoying a record-breaking season in 2006/07 when they romped to the Southern One South & West title under the management of now AFC Totton boss Steve Riley.

They won the league by an incredible 28 points, achieving a rare double century of 102 points and 111 goals, including a spell of 27 league matches unbroken between October 2006 to March 2007.

They finished a fantastic fifth in the Premier Division the following season, losing in the play-off semi-final, and briefly topped the table in 2009/10, enjoying a successful FA Trophy run into the bargain.

But in recent times the Foresters have been dogged by financial problems and they suffered a huge blow early last summer when a proposed merger with local rivals New Milton Town collapsed, ruling out the possibility of moving down the road to Fawcetts Field.

After almost being wound up in the summer, they are now attempting to rebuild on a zero playing budget under the leadership of new chairman Angela Speechley-Price and her husband Graham, who shares the managerial reins with former Bash defender Andy Darnton.

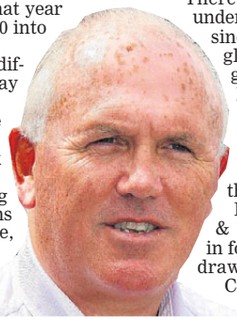

"There's been a lot of water under the bridge at Bashley since I was there, but I'm glad the new people are giving it a go," said Malone.

"The club's still alive and, for their sake, I hope they continue.

"But I also hope we stuff them next week!"

Bash got their first South & West point on the board in four attempts on Tuesday, drawing 1-1 at home with Cinderford Town watched by a crowd of 97.

CUP SCORER: Winchester City's Chris Mason, right.

City lose Mott's firepower

WINCHESTER City are set to lose a surprise source of firepower.

Midfielder Andy Mott, who has netted five times in City's last three games, will be leaving in a month's time due to work commitments in London.

With Zach Glasspool, Sam Wilson and last year's Sydenhams Premier top scorer Warren Bentley on their books, City are highly unlikely to run short of goals this term.

But most good teams rely on a contribution from midfield and Mott has ably supplied it of late, bagging a hat-trick against Fareham Town in the league and a brace in last Saturday's 5-2 FA Cup win over Lymington Town at New Milton.

City twice led in the Cup through a Warren Bentley header and a Zach Glasspool free kick, but twice Lymington pegged them back.

But with substitutes Mike McEnery and Geoff Dunn supplying fresh impetus from the flanks, Winchester ultimately came good with two smart finishes from Mott and one from fellow midfielder Chris Mason.

"Andy Mott saved the day for us a bit," admitted co-boss Tim Cole. "But we're going to lose him soon because he'll be working away. He's an engineer and he'll be up in London quite a bit, so we've only got him for another month.

"It's a shame because he's got into the side, been playing well and scoring goals."

Mott and his brother Stuart were key to Alresford Town's success last season under the management of Cole and Danny Robinson.

Central defender Stuart, the Mapgies skipper, led them to a hat-trick of trophies before stepping into the Southern League with Sholing this summer.

FIREPOWER: Sam Wilson.

Andy, meanwhile, was one of 11 Alresford players who followed Cole and Robinson across from Arlebury Park to Winchester.

"First we lost Stuart and now we're losing his brother," Cole lamented.

"We'll miss Andy because he's a good lad to have around the dressing room.

"He's a tough, old boy who wants to win and that's a dying breed nowadays.

"But he's not going for another month, so at least we'll have him until then."

The one advantage of Mott moving on is that it spares City one potentially difficult decision regarding which players to release.

Having merged the best of Alresford with the cream of Winchester during the summer, the squad is overloaded and needs paring back.

"We've got a lot of players and over the next couple of weeks we'll have to trim it," said director of football Dave Malone.

"With a squad as big as this, you could never keep that many players happy.

"Having put two good sides together we've got a lot of players of a similar standard and, while it's a shame to lose Andy Mott, we do have a surfeit of midfielders."

Despite the eventually convincing scoreline, co-boss Cole was far from happy with the manner of City's FA Cup win over Lymington.

A self-confessed perfectionist, he admitted: "We didn't play very well, but the main thing is getting through the rounds.

"Our biggest problem was keeping possession of the ball, which we're usually quite good at.

"I'd been to see Lymington twice so I knew they were half-decent. But the system I thought they were going to play, they didn't play, and that knocked us back a bit.

"I shouldn't be so disappointed, but I wasn't happy with it – but we'll get there in the end."

City now have a mouth-watering preliminary round tie at Southern League outfit Bashley to look forward to next Saturday with the winners hosting either Bemerton Heath Harlequins or Bournemouth Poppies.

Winchester were without a Sydenhams Premier fixture today but return to action at home to newly-promoted Sydenhams One champions Petersfield Town on Monday (3pm).

TURN BACK TO PAGE 7 FOR TODAY'S NON-LEAGUE ACTION

Non-league Football

FOOTBALL FIXTURES FOR THE WEEK AHEAD

Sunday, Aug 24
BARCLAYS PREMIER LEAGUE
Hull v Stoke, Tottenham Hotspur v QPR, Sunderland v Man Utd.

Monday, August 25
BARCLAYS PREMIER LEAGUE
Man City v Liverpool.
VANARAMA FOOTBALL CONFERENCE
Premier: Forest Green v Bristol Rovers (1.00 BT Sport), AFC Telford v Southport, Altrincham v Gateshead, Barnet v Dartford, Braintree v Nuneaton, Eastleigh v Welling, FC Halifax v Lincoln, Grimsby v Alfreton, Kidderminster v Chester, Torquay v Aldershot, Woking v Dover, Wrexham v Macclesfield.
South: Bath City v Havant & Waterlooville, Bishops Stortford v Chelmsford, Bromley v Maidenhead, Eastbourne Borough v St Albans City, Ebbsfleet v Wealdstone, Farnborough v Basingstoke, Hayes & Yeading v Whitehawk, Hemel Hempstead v Concord, Staines v Weston-super-Mare, Sutton v Boreham Wood.
SOUTHERN FOOTBALL LEAGUE
Premier: Arlesey v Hitchin, Banbury v Cirencester, Bideford v Truro, Burnham v Hungerford (1.00), Cambridge City v Histon, Chippenham v Paulton, Corby v St Neots, Dunstable v Biggleswade, Hereford v Redditch, Poole Town v Frome, Slough v Chesham, Weymouth v Dorchester.
Division One South & West: AFC Totton v Sholing, Bashley v Wimborne, Bishops Cleeve v North Leigh, Cinderford v Merthyr Town, Clevedon v Bridgwater, Didcot v Fleet, Larkhall v Shortwood, Mangotsfield v Yate, Stratford v Evesham, Taunton v Tiverton, Wantage v Swindon Supermarine.
SYDENHAMS WESSEX LEAGUE
Premier Division: AFC Portchester v Christchurch, Andover Town v Horndean, Bemerton HH v Verwood, Bournemouth Poppies v Hamworthy Utd, Brockenhurst v Totton & Eling, Folland Sports v Lymington Town, Moneyfields v Blackfield & Langley, Whitchurch Utd v Fawley, Winchester City v Petersfield.
PUMA ENGINEERING HAMPSHIRE PREMIER LEAGUE
Premier Division: AFC Stoneham v Locks Heath, Baffins Milton Rovers v Hedge End Rangers, Fleetlands v Overton, Headley v QK Southampton, Liphook v Bush Hill, Otterbourne v Clanfield (12.30), Paulsgrove v Colden Common.

Tuesday, August 26
UEFA CHAMPIONS LEAGUE
Play-Off Second Leg: Apoel Nicosia v AaB BATE v Slovan Bratislava, Celtic v Maribor, FC Porto v Lille, Zenit St Petersburg v Standard Liege.
CAPITAL ONE CUP
Second Round: Bournemouth v Northampton, Brentford v Fulham, Burnley v Sheff Wed, Crewe v Bolton, Derby v Charlton, Gillingham v Newcastle, Huddersfield v Nottm Forest, Leicesterv Shrewsbury, Middlesbrough v Preston, Millwall v Southampton, Milton Keynes Dons v Man Utd, Norwich v Crawley Town, Port Vale v Cardiff, Scunthorpe v Reading, Swansea v Rotherham, Swindon v Brighton, Walsall v Crystal Palace, Watford v Doncaster, West Brom v Oxford Utd, West Ham v Sheff Utd.

Wednesday, August 27
UEFA CHAMPIONS LEAGUE
Play-Off Second Leg: Arsenal v Besiktas, Athletic Bilbao v Napoli, Bayer Leverkusen v FC Copenhagen, Ludogorets v Steaua Bucuresti, Malmo v FFSV, Red Bull v Salzburg.
CAPITAL ONE CUP
Second Round: Aston Villa v Leyton Orient, Bradford v Leeds, Birmingham v Sunderland, Burton Albion v QPR, Stoke v Portsmouth.
PUMA ENGINEERING HAMPSHIRE PREMIER LEAGUE
Combination: Overton v Michelmersh & Timsbury (6.15)
WYVERN COMBINATION LEAGUE
Premier Division: Dorchester Town v AFC Totton, Wimborne Town v Winchester City.
Division One West: Blackfield & Langley v Lymington Town.
Wyvern Shield Group B first round: AFC Portchester v Petersfield Town.
Wyvern Shield Group C first round: Sholing v Moneyfields.

Thursday, August 28
UEFA EUROPA LEAGUE
Play-Off Round - Second Leg: Borussia M'gladbach v FK Sarajevo, Club Brugge v Grasshoppers, Debrecen v Young Boys, Dinamo Zagreb v Petrolul Ploiesti, FC Astra v Giurgiu, Lyon v FC Metalist Kharkiv, Ruch Chorzow v FC Midtjylland, Panathinaikos FC v SheriffRijeka, FC Twente v FK Karabakh, FC Zurich v FC Spartak, Trnava v Feyenoord, FC Zarya v Lugansk, Hajduk Split v Dnipro, Hull v Lokeren, Inter Milan v Stjarnan, Krasnodar v Real Sociedad, Legia Warsaw v Aktobe, Lokomotiv Moscow v Apollon Limassol, Maccabi Tel-Aviv v Asteras, Tripoli Nacional v Dinamo Minsk, Neftchi v Partizan Belgrade, Omonia Nicosia v Dinamo Moscow, PAOK Salonika v FC Zimbru, Rapid Vienna v HJK Helsinki, Rio Ave v IF Elfsborg, Rostov v Trabzonspor, Shakhtyor v PSV, Sparta Prague v PEC Zwolle, St Etienne v Karabukspor, Torino v RNK Split, Tottenham Hotspur v AEL, Villarreal v Astana.
PUMA ENGINEERING HAMPSHIRE PREMIER LEAGUE
Combination: Clanfield v Headley (6.15)

Saturday, August 30

BARCLAYS PREMIER LEAGUE
Burnley v Man Utd, Everton v Chelsea, Man City v Stoke, Newcastle v Crystal Palace, QPR v Sunderland, Swansea v West Brom, West Ham v Southampton.
SKY BET LEAGUE
Championship: Brighton v Charlton, Derby v Ipswich, Fulham v Cardiff, Leeds v Bolton, Middlesbrough v Reading, Millwall v Blackpool, Norwich v Bournemouth, Rotherham v Brentford, Sheff Wed v Nottm Forest, Watford v Huddersfield, Wigan v Birmingham, Wolverhampton v Blackburn.
League 1: Colchester v Peterborough, Doncaster v Oldham, Fleetwood Town v Leyton Orient, Gillingham v Crewe, MK Dons v Crawley Town, Port Vale v Chesterfield, Preston v Sheff Utd, Rochdale v Bradford, Scunthorpe v Walsall, Swindon v Coventry, Yeovil v Barnsley.
League 2: AFC Wimbledon v Stevenage, Bury v Accrington Stanley, Cambridge Utd v Carlisle, Cheltenham v Hartlepool, Mansfield v Burton Albion, Northampton v Exeter, Oxford Utd v Dag & Red, Plymouth v Southend, Portsmouth v Newport County, Shrewsbury v Luton, Tranmere v Morecambe, York v Wycombe.
VANARAMA FOOTBALL CONFERENCE
Premier: Aldershot v Grimsby, Alfreton v Braintree, Bristol Rovers v FC Halifax, Dartford v AFC Telford, Dover v Kidderminster, Gateshead v Chester, Lincoln v Torquay, Macclesfield v Eastleigh, Nuneaton v Altrincham, Southport v Barnet, Welling v Forest Green, Wrexham v Woking.
South: Basingstoke v Ebbsfleet, Boreham Wood v Bath City, Chelmsford v Staines, Concord v Gosport Borough, Havant & Waterlooville v Bishops Stortford, Maidenhead v Eastbourne Borough, St Albans v Sutton, Wealdstone v Bromley, Weston-super-Mare v Hayes & Yeading, Whitehawk v Farnborough.
SOUTHERN FOOTBALL LEAGUE
Premier Division: Bideford v Arlesey, Cambridge City v Weymouth, Chippenham v Hungerford, Corby v Truro, Dorchester v Chesham, Dunstable v Redditch, Frome v Banbury, Hereford v Burnham, Hitchin v Cirencester, Poole Town v Biggleswade, Slough v Histon, St Neots v Paulton Rovers.
FA CUP
Preliminary round: AFC Portchester v Folland Sports, AFC Totton v Gillingham Town, Alresford Town or Christchurch v Sherborne Town, Bashley v Winchester City, Bemerton HH v AFC Bournemouth, Blackfield & Langley v Highworth Town, Cheltenham Saracens v Fleet Town, Cinderford Town v Horndean, Cowes Sports v Yate Town, Fareham Town v Longwell GS, Newport IoW v Winterbourne Utd, Sholing v Bristol Manor Farm, Wimborne Town v AFC St Austell.
SYDENHAMS WESSEX LEAGUE
Premier Division: Moneyfields v Brockenhurst, Petersfield v Andover Town, Totton & Eling v Lymington Town.
Division One: Fleet Spurs v Downton, Ringwood v Laverstock & Ford, Romsey v Pewsey Vale, Tadley Calleva v New Milton, Team Solent v East Cowes Vics, US Portsmouth v Amesbury.
PUMA ENGINEERING HAMPSHIRE PREMIER LEAGUE
Premier Division: AFC Stoneham v Overton, Baffins Milton Rovers v Otterbourne, Bush Hill v Locks Heath, Clanfield v Winchester Castle, Fleetlands v Colden Common, Liphook v Hedge End Rangers, Liss Athletic v Hamble Club, QK Southampton v Paulsgrove, Stockbridge v Headley.
Division One: AFC Petersfield v Andover Lions, Broughton v Michelmersh & Timsbury, Four Marks v Infinity, Netley Central Sports v Lyndhurst, Upham v Hayling.
Combination: Hamble Club v Liss Athletic, Headley v Michelmersh & Timsbury, Hedge End Rangers v Liphook, Otterbourne v Fleetlands, Overton v AFC Stoneham, Paulsgrove v QK Southampton, Winchester Castle v Clanfield.
WYVERN COMBINATION LEAGUE
Premier Division: Team Solent v Bemerton HH.
Division One West: East Cowes v Hythe & Dibden, Laverstock & Ford v Fawley AFC.
Division One East: Tadley Calleva v Folland Sports.
Wyvern Shield Group A first round: Downton v Bashley.
Wyvern Shield Group B first round: Colden Common v Fareham Town, Verwood v Romsey Town.
Wyvern Shield Group C first round: Alton v US Portsmouth, Horndean v Newport IoW.

BATTLE: Salisbury City's board (from left): Jackie Goddard, Mark Winter, Steve Claridge, Paul Smith and David Phillips.

COURT DUEL FOR FUTURE OF CITY

THE chief executive officer of Salisbury City is refusing to lie down and insists the "fight goes on" to regain ownership of the limbo club as they prepare for another court appearance.

Paul Smith will be heading to the High Court on Tuesday with the aim of seizing ownership of the club from current owner Otail Touzar, ***writes JOEL HOLT***.

Until the on-going ownership saga is sorted, the club's board of directors are unable to enter a league, as they have no football team after losing all their players in the summer.

Smith, who has been tackling the ownership battle alongside the club's five directors, is urging supporters across the city to back them.

"The people involved in this club will not let it fold," pledged Smith.

"We can only do what we can do, but we'll battle on.

"We're most definitely not going to chuck in the towel and we're doing our best to get things right.

"The board of directors are decent people and are trying to save the club from being obliterated.

"At the moment we need the support of the people as we're in a dire and desperate situation."

With the Wiltshire club not affiliated to any league, the Sydenhams Wessex League, which started three weeks ago, has left the door ajar for the potential late addition of the Whites to their ranks.

But, according to Smith, Salisbury haven't discussed potential entry into the Wessex Premier and don't have aspirations to join it.

But, if they did, the league has put clubs on standby to attend an emergency general meeting at Totton & Eling Sports Club on Wednesday.

Meanwhile former Portsmouth striker Steve Claridge, who was lined up to replace Mikey Harris as first-team manager, has taken a back seat while the legal matters are sorted.

Smith said: "Steve is a good friend of mine but, at the moment, he can't sign any players as he has nothing to offer then.

"We have to take one step at a time.

"At the moment we don't own the football club."

Defensive slip scuppers cup bid

A DESPERATE defensive mistake blew Whitchurch United's chance of reaching the FA Cup preliminary round on Tuesday.

The Jam Boys had led against Hallen at Longmeadow on Saturday only for an unfortunate own goal to rescue the Western League visitors a 1-1 draw.

And, on Tuesday, Carl Bennett's, pictured right, men bossed the opening stages of the midweek replay.

Despite having half a dozen players missing for the trip to Bristol, the Sydenhams Premier outfit went close through Jack Garner before Jamie Mansell's drive was tipped onto the post only for Adam Pearson to sky the rebound out of the ground.

Hallen's Tom Collett scored against the run of play on 26 minutes, but the Jam Boys deservedly got back into it shortly before the break when Scott Hassell nodded in Josh Harfield's corner.

With goalkeeper Brad Snelling playing out of his skin, Whitchurch looked capable of nicking a win and almost did so when Pearson nodded a free-kick back for former Sholing man Jack McCarthy who fired wide.

But as the game reached the hour mark, Whitchurch spectacularly shot themselves in the foot.

With no attacker in sight, Pearson and Snelling left a hopeful ball into the penalty area to each other and it ended up in the back of the net.

It was an all-too-familiar story for Whitchurch. Last season the clubs met twice in the Cup, with Hallen winning a replay at Longmeadow before beating the Jam Boys again a couple of weeks later in the FA Vase.

CALL NON-LEAGUE WRITER WENDY GEE ON 023 8042 4483

Non-league Football

Sydenhams Premier Division lifeline for crisis club

DOOR OPEN FOR CITY

HAPPIER TIMES: Salisbury City celebrate promotion to the Conference Premier for the first time in May 2007.

THE Sydenhams Wessex League have left the door ajar for the potential late addition of Salisbury City to their ranks.

As yet the Wiltshire crisis club have not officially approached the league about the possibility of joining the Sydenhams Premier Division.

But, following consultation with the Football Association, the league has put clubs on standby to attend an EGM at Totton & Eling Sports Club next Wednesday to vote on the matter.

Salisbury are due to return to the High Court on Tuesday with the aim of seizing ownership of the club from current owner Otail Touzar.

The Whites are currently not affiliated to any league, but one possible lifeline would be inclusion in the Sydenhams Wessex League (SWL) which kicked off nearly three weeks ago.

SWL chairman Ian Hoare confirmed: "Back in June we had an unofficial approach from Salisbury asking what would happen if they applied to come into our league but, since then, all sorts of things have gone on with High Court appearances etc.

"Salisbury have not approached us since but the FA have asked us whether, if the situation did arise, we would take them in.

"We are in a position where we could take them in because we are one club short in the Premier Division this season.

"But, irrespective of what the board thinks, it's down to the clubs to decide and everything has to be done correctly so there is no case for appeal against us.

"We have had to give clubs notice of a definite date for an EGM, but if no one from Salisbury speaks to us in the very near future we will cancel it."

Even if Sydenhams clubs did feel inclined to throw Salisbury a lifeline, time is running out for the Whites.

"It's a shame when any club goes out of existence, but we've already started the season and the longer this goes on, the less chance there is for them," said Hoare.

One club definitely not in favour of Salisbury joining the Wessex ranks is title favourites Winchester City.

Director of football Dave Malone – once a director of the Wiltshire outfit – said the only way it would be acceptable is if the Whites were hit with a 15-point deduction.

He reasoned: "It's a bit like Sholing coming down from the Southern League last season. Whether they've got the players or not, they are not a Wessex League club. They'd be coming in late and they'd be bringing players in from a higher standard, so it's not a level playing field, is it?

"I feel sorry for Salisbury. It would be sad to see a huge club like them going off down the swanny."

Hoare acknowledged: "I think the fear from our clubs would be Salisbury 'doing a Sholing', but I wouldn't think they'd have the player base."

Salisbury's plight is a warning to all

READER'S LETTER

Dear Sirs
I must take issue with Winchester City FC's director of football Dave Malone over his stance over Salisbury City FC's problems.

The problem should have been sorted out in April 2014, not three weeks into a new season.

The fact that it hasn't is down to Salisbury's league and the club.

The reason why Mr Malone – whom I, incidentally, respect highly – doesn't want Salisbury in the Sydenhams League is because it would create competition for promotion.

Salisbury should have been relegated to the Sydenhams League initially as one extra place was available anyway.

Clubs must be financially stable before they even consider promotion to the leagues above the Sydenhams League and have a proper commercial income. Not to do so is suicide.

Non-League football has changed beyond belief in the last five years, yet clubs still cannot compete commercially. I would have thought they would have learned. Obviously not.

The future of Salisbury City is down to the leagues' decisions, not someone who doesn't want competition for promotion.

The decision over Salisbury's future will be interesting. Their plight is a warning to all clubs.

Yours sincerely
Andy Spreadbury
Southampton.

BOOK of the WEEK

Match of the Day
Fifty Years of Football
By Nick Constable

Sports book of the month price: £13.60 saving £6.40 on rrp

IT'S 50 years this week since a nascent *Match of the Day* appeared on our television screens with Kenneth Wolstenholme at the helm of a programme which has evolved slowly and, it could be argued, stood the test of time.

It was an inauspicious beginning though – fewer than 20,000 people watched the first edition. Little did we know how popular it would become. Even in today's world of illegal streaming, instant goal alerts and an over-supply of live football, *MotD* retains a unique place in football fans' hearts.

However, your reviewer became apprehensive when reading the book's cover notes which describe how the programme has witnessed some of football's greatest moments. It has, but "the big shorts and brown leather balls of the Stanley Matthews era" referred to in the notes were not among them. That era came a decade before MotD was first screened. Sir Stanley Matthews played only one match (his final one) in the 1964-65 season, while long shorts and heavy, laced footballs had disappeared by the time Liverpool faced Arsenal in *MotD's* initial offering. Such errors are easily avoided.

Nevertheless, at a time when there was only one live match a season broadcast on TV (the FA Cup Final), *MotD* became an immediate hit with football fans. Club owners, by contrast, were appalled at the prospect of plummeting matchday attendances, prompting the BBC to agree not to reveal the match it intended screening until after the game had finished, an arrangement which lasted until 1983.

ITV was quick to recognise the commercial potential of broadcasting football and the introduction of the company's Big Match resulted in *MotD* screening two games every Saturday night. And this was how it remained until Sky shattered the BBC / ITV duopoly in 1992.

Match of the Day has always benefitted from having authoritative presenters – from David Coleman to Gary Lineker. Its commentators too have tended to be the best around, but the show's penchant for attracting pundits of variable quality remains a bugbear.

Fortunately, this amiable trip down Memory Lane focuses on the more memorable facets of a television programme which, despite relying upon recorded highlights, continues to attract an audience of around 4 million – several times more than anything Sky can pull in – which suggests the format still works.

QUIZ QUESTION:

We've teamed up with Sports Book of the Month & have a copy of *MATCH OF THE DAY: FIFTY YEARS OF FOOTBALL* to give away.

To win this week's sports book, go to their website (*sportsbookofthemonth.com*) and answer the following question:

What was the final score in the first match screened by *MotD*?

Non-league Football

THE DEAN

AS DEAN Beckwith sits down for this interview he is cursing his luck, a slight groin injury having forced him off the field early during his Eastleigh side's most recent game – last Saturday against Gateshead, *writes Paul McNamara.*

Fresh from a session in the gym, while his team-mates have been out in the open air with their boots on, the defender is already pledging to do everything in his power to be back in action as soon as possible.

"It's feeling better every day. I'll do more recovery work today (Tuesday), then again on Thursday and Friday and hopefully be good for the weekend."

It is the type of application to his profession that Richard Hill treasures, and perhaps explains why Eastleigh's boss handed Beckwith the club captaincy ahead of their debut season in the Conference Premier – the defender assuming the mantle from Glen Southam, who has moved on to Chelmsford City. The new skipper was delighted to accept the job.

"It's a massive role for me. I think being club captain shows you have the respect of the gaffer and the lads. It's something I take very seriously. You have to conduct yourself in the right way and do your best every day.

"You're there as somebody who can go from the lads to the gaffer if needs be. Also, the gaffer will talk to me about things I can pass on to the lads. I've been captain at clubs before, and it's something I've always taken seriously. It's something I enjoy doing."

That last comment could be equally true of Beckwith's thoughts about playing alongside Paul Reid at the heart of the Spitfires rear-guard. Brought in to the Silverlake Stadium during the summer Reid has slotted in alongside Beckwith and, if the pair's first three competitive outings together are anything to go by, they have wasted no time in striking up a terrifically effective relationship.

"It's something that I've done before (had to adapt to playing next to a different centre-half), and I'm sure Reidy has as well. We've been working on it in training and pre-season games, and then in the league games we've had.

"We are still getting used to each other, but we're both experienced players. We're not two young lads who have just been thrown together. We've both played at different clubs and both played in the league. We talk on and off the pitch, getting to know each other's games.

"We did let in two on Saturday, (against Gateshead) but had two clean sheets before that. It's been three solid performances and I'm happy with it – and I'm sure he is."

A new captain and the acquisition of Reid are merely two changes among a catalogue of them at the Silverlake since April, when Eastleigh were crowned as Conference South champions. Just days after that title was secured, Hill was vowing that his team were 'absolutely not going in there (the Conference Premier) to make the numbers up'. The manager's attempts to make good on that promise have included bringing in another five faces in addition to Reid, and his appointments of striker Craig McAllister to player/assistant manager and the tough Welsh defender Chris Todd as player/coach.

None of which, says Beckwith, has disturbed the equilibrium of a squad renowned for its unity and spirit. Reflecting first on his two colleagues now holding more senior positions within the club, the former Northampton Town man believes the early signs indicate that the arrangement is working perfectly.

"Everything feels the same. The gaffer made the point to us that they're still players as well. Although they do help him out more and put sessions on, and do have more say and input, the gaffer wants us to treat them like players – but with that extra bit of respect.

"When they're on the pitch with us, though, you have to treat everybody the same. You can't not have a word with somebody because they're the assistant manager or a coach. Everybody has a bit of banter about it, as you would at any club. The two of them have done great. Toddy's put on some great sessions for us. Once we're playing and training we treat everyone the same. So far, it's worked out great."

Beckwith's words on the newly arrived James Constable, Jack Midson, Craig Stanley and Reid are similarly glowing.

"Every club throughout the country, players leave and different players come in. Obviously, the gaffer's done his homework on the players. He knows the squad mentality and spirit we had here before.

"The players that he has brought in have matched that. He knows those players. They've come in and settled in straight away. I think you can see from the performances and results so far that everyone is together, and the new lads have come in and played a vital part in that. They've been different-class."

On to those performances, and after starting life in non-league's top tier with a comprehensive 3-0 win at Nuneaton Town, Eastleigh returned home five days later to beat Aldershot Town, marking their first ever televised game by securing a 1-0 victory thanks to Ben Wright's stoppage time strike.

For his titanic contribution towards keeping the visitors off the score-sheet, Beckwith received the night's man-of-the-match accolades. It says everything about a fiercely self-critical individual that he is quick to deflect talk of a dominant display that subdued the predatory Aldershot frontman Brett Williams – or of the clean sheet earned on day one of the season. Instead, Beckwith can't let go of the own goal he scored when Gateshead came to the Silverlake and played out a riveting 2-2 draw just two days after the Shots had been beaten.

"The first two games, two clean sheets and we won both games so nothing to say there. I was disappointed with myself on Saturday, scoring an own goal (which put Gateshead 1-0 ahead). The lad (Marcus Maddison) whipped in a decent ball and I tried to get something on it and get it away, but I just didn't get enough, As soon as it

MORE NON-LEAGUE NEWS ONLINE: WWW.DAILYECHO.CO.UK

Non-league Football

MACHINE...

Spitfires' captain Beckwith is proud to wear the armband

"It's been three solid performances and I'm happy with it."

hit my head and started going backwards I thought, "this has got a chance of flying in the top corner", which it did.

"I've scored own goals before. About 80 per cent of defenders who've been playing for any length of time have scored an own goal. It's something I've had to deal with before.

"It was early on in the game so there's a long time to go. With the squad we've got, the lads out on the pitch and the fact we'd already created a few chances, I was always confident that we'd get more opportunities.

"You're just hoping one of the lads sticks one away and drags you out of the mire. You just have to put it out of your head, and not let it affect your game at all. Of course, when it goes in I'm gutted and frustrated and angry for a couple of minutes, but you can soon get it out of your mind and get on with the rest of the game.

"Apart from that – and the groin niggle – it's been good. Throughout pre-season and in the opening league games I think we've defended really strongly, not just as a back four, but as a team we've defended really well together."

It is Gateshead, one of the favourites to top this term's Conference Premier table, who Beckwith cites when explaining the leap in playing standard now being encountered by his team every week.

"There's a definite step up in quality. Gateshead had a lot of really, really good players on the ball. Their passing and movement, and the way they kept the ball, was extremely impressive. We had games last year that were tough for us. Now, though, we know that week-in-week-out we have to start 100 per cent 'on it' otherwise we could find ourselves a couple of goals down before we've got going."

Back to the changes that are sweeping relentlessly through this progressive club. The Silverlake Stadium is undergoing a rapid transformation; 1,914 fans cramming onto new terracing and around the ground for the all-Hampshire skirmish with Aldershot. Beckwith confirms that their improving surroundings and the ramped-up atmosphere inside Eastleigh's home stadium are enthusiastically appreciated by the men on the pitch.

"Thursday night when Aldershot came down here, they brought 600 or so supporters. When they started singing, and then our fans got going, it was a great atmosphere. That's what we want down here. Once you're playing in a lively atmosphere, home or away, it's a much better game to play in. It feels like a proper game.

"It's definitely preferable to going somewhere where you can hear everything everyone says to you. Once you've got a bigger crowd here, singing and chanting, it does feel like a proper game. Hopefully, if we keep doing well, we'll get more and more fans through the gate and, in turn, that will rub off on us on the pitch."

Beckwith considers last season's promotion winning achievement to be the highlight of a career which includes being an integral part of the Hereford United team that, across three seasons between 2005 and 2008, made the climb from non-league football all the way up to League One. The 30-year-old's reasoning suggests that there will be no let-up from within the Spitfires camp as they strive to maintain their upward momentum.

"It's the most special one (Eastleigh's Conference South title), because it's the most recent one (success). As a footballer, any triumphs you have you celebrate them, but within a couple of weeks you're onto the next one. You celebrate your achievements, but then you want to go again.

"Ever since I've come here, we've had a successful time. The year before last we were unfortunate to lose out in the play-offs to Dover – then last season, from the beginning onwards, we were up there. At one point, we were so far behind Bromley it looked like it (promotion) might not happen. But, the team spirit we had, and the camaraderie amongst the lads was so strong. To eventually achieve what we did was special, and ranks up there at the top for me."

After a 'big summer' which included a team trip to Las Vegas and his wedding to Kerry in Mexico on June 1, Beckwith was straining to get back to the day job – although he didn't anticipate a pre-season that would see him on the end of a Ricky Sappleton jab during a 'friendly' game at Billericay.

"You do get the chance to rest and recuperate (during the break) which is vitally important. Once you're back it's straight into it. We were playing games within a week. Pre-season is all about getting fit, but we don't get slogged and run and run. It is important to get rest before all the work we do, and everybody did that. I think you can see, from our three league games so far, that everybody came back raring to go and has taken it into the season."

As for that punch, it'll take rather more to put one of Eastleigh's defensive rocks on the canvas.

"It didn't hurt. I was just a bit shocked really. I was just getting up to speed with the game and all of a sudden that happened. I don't know the lad (Sappleton) and I've not spoken to him. I'm not bothered by it really."

No. All that Dean Beckwith is bothered about is quickly getting back to full fitness and doing what he does best – helping Eastleigh FC to win football matches.

GOT A STORY FOR US? CALL 023 8042 4515

Hampshire Cricket Spotlight

MONKEY BUSINESS: Hampshire fans at Edgbaston.
Daily Echo pictures by Chris Moorhouse Order no: 19136965

ALL SMILES: Hampshire fans at Edgbaston.
Order no: 19136977

TAKING SHELTER: Hampshire fans, above and below, during a rain delay at Edgbaston.
Order nos: 19136987 (above) & 19136974 (below)

ON THE FRONT FOOT: Owais Shah against Lancashire.

CASTLED: Lancashire Lightning's Karl Brown is bowled by Hampshire's Will Smith.

SCOREBOARD

LANCASHIRE v HAMPSHIRE

Lancashire innings

Smith lbw b Smith	0
Prince not out	72
Khawaja c Ervine b Wood	1
Brown b Smith	41
Buttler lbw b Smith	1
Horton run out (Vince)	19
Croft not out	22
Extras	
Total for 5 (19.0 ovs)	**160**

Fall: 0 Smith, 3 Khawaja, 72 Brown, 74 Buttler, 121 Horton.
Bowling: Smith 4.0-0-15-3, Wood 3.0-0-25-1, Coles 4.0-0-50-0, Briggs 4.0-0-33-0, Dawson 4.0-0-37-0.

Hampshire innings

Vince c Brown b Anderson	1
Carberry c Smith b Croft	10
Adams c Smith b Anderson	53
Shah b Parry	7
Smith st Buttler b Croft	1
Ervine c Khawaja b Smith	9
Coles c and b Parry	0
Wheater c Horton b Ali	4
Dawson c Buttler b Smith	7
Wood c Horton b Clark	5
Briggs not out	0
Extras	4
Total all out (14.1 ovs)	**101**

Fall: 11 Vince, 11 Carberry, 34 Shah, 38 Smith, 58 Ervine, 63 Coles, 77 Wheater, 90 Dawson, 100 Adams, 101 Wood.
Bowling: Croft 3.0-0-11-2, Anderson 3.0-0-24-2, Ali 2.0-0-15-1, Parry 3.0-0-22-2, Smith 3.0-0-28-2, Clark 0.1-0-0-1.

LIG
HA

Simon Wa
simon.walter@dailyecho.

CRICKET REPO

HAMPSHIRE crashed semi-final defeat in fou Edgbaston.

The 2010 and 2012 cham lost at the last-four stage 2011 and 2013.

Once again, they lost u with Lancashire victoriou Hampshire were bowled overs.

Chasing a revised Duck get of 143 in 16 overs a career-best 3-15 had rest to 160-5 (when a second ended the first innings Hampshire were all ou remaining.

Hampshire lost their op of four balls, with Jam England star James Ande to extra cover before Mich hit Croft to mid-on.

They never recovered.

But Jimmy Adams did ball 53 (seven fours, one s

He got off the mar Anderson for four throug followed that with an on against the England star

A sweet six over long-o county teammate Ka Hampshire reach 32-2 at five-over powerplay.

But Owais Shah, having holiday in Dubai only a played on for just seven d first over from slow l Parry.

Will Smith was stumped against Croft when Engl dropped the ball on to the

With Hampshire 49-4 a pulled Tom Smith for six to steer him to backward

Duck

Coles went for a two-ba handed Parry a simple Adam Wheater chipped K before Dawson stretched from Smith and edged bel

When Adams holed out et against Anderson, it over and Wood soon follo

Hampshire had begun w

Smith got Hampshire start by trapping namesa the very first ball of the won the toss. The first o runs and then the left-ha

MORE FINALS DAY REACTION ON THE

Hampshire Cricket Spotlight

GHTNING STEAL ANTS' THUNDER

alter
.co.uk
RTER

to a third T20 ur years at a wet

pions had already in Birmingham in

nder leaden skies, us by 42 runs after out for 101 in 14.1

kworth-Lewis tar- after Will Smith's ricted Lancashire rain interruption after 19 overs), ut with 11 balls

eners in the space nes Vince driving erson's fourth ball hael Carberry mis-

his best with a 39- ix).
rk by thumping gh the covers and -driven boundary two balls later.
off against former bir Ali helped the end of their

g returned from a few hours earlier, uring an excellent eft-armer Steven

down the leg-side land's Jos Buttler wicket.
t halfway, Ervine over long-on only point.

all duck when he return catch and abir to mid-wicket l for a wide ball hind.
to deep mid-wick- was effectively all wed.
vell.
off to the perfect ake Tom lbw with match after Vince ver cost only two nded No. 3 Usman

HIGH FIVE: Hampshire's Will Smith celebrates taking the wicket of Lancashire Lightning's Karl Brown.

Khawaja went after Chris Wood's second ball and was comfortably caught at slip by Ervine.

Unusually, Smith was kept on for the third over, but only two balls of it had been bowled when the first downpour meant a 25-minute interruption.

Karl Brown flat-batted Lancashire's first four back past Wood at the end of the fourth over before pulling Coles for the first of his two sixes as Lancashire reached the end of the six-over powerplay on 35-2.

Opener Ashwell Prince held the Lancashire innings together with an unbeaten 72 (53 balls, three fours, three sixes).

The former South Africa left-hander was restricted to nine singles from 13 balls during the powerplay and did not register his first four until the eighth over.

But he shared a stand of 69 from 55 balls with Brown, whose 28-ball 41 included three fours and two sixes.

Coles struggled for accuracy with the wet ball, conceding 50 from four wicketless overs. A full toss was pulled ruthlessly for Brown's second six and when Prince lofted a maximum over long-on at the end of Dawson's first over, Lancashire were 72-2 at halfway.

But then Smith took two big wickets in four balls. Brown played on as he attempted to hit across the line. Then England star Buttler was lbw trying to reverse sweep, as Smith finished the 11th over with 3-15 out of Lancashire's 76-4.

Hoisted

Prince hit Dawson for a second six over long-on to reach fifty from 37 balls as Lancashire reached 104-4 after 14.

Coles continued to struggle to find the right length and was hoisted for ten off the first two balls of the 15th over by captain Paul Horton, including a six over fine leg, before sending down a wide.

Coles' bad afternoon continued when he dropped Horton (19) on the mid-wicket boundary but it did not prove costly as the Lancashire captain was run out by Vince at mid-wicket immediately afterwards.

Having been some way below his best, Briggs (4-0-33-0) only conceded four off his last over.

But Croft hammered Wood for a straight six and then treated another Coles full toss with disdain as Lancashire ended the 18th over on 151-5.

Coles had a touch off the Sohail Tanvirs in the penultimate over, when his radar let him down as it had done at Edgbaston for Hampshire's overseas player this time last year.

Hampshire's most effective T20 seamer since his move from Kent, Coles sent down another two wides as more rain fell before forcing the players off for the second time.

When they returned, Hampshire responded with the worst batting performance of their five appearances at Finals Day.

Will power is key for the Bears

WILLIAM Porterfield was the match-winner as hosts Birmingham Bears defeated Surrey by 16 runs to book their place in the showpiece at NatWest T20 Blast Finals Day.

Ireland captain Porterfield took centre stage in the first semi-final at Edgbaston with a wonderfully composed 81 not out from 47 balls, outshining teammate Ian Bell's 38 and leaving Kevin Pietersen disappointed on his return to county cricket.

Former Hampshire player Pietersen managed a scratchy 13 as the Brown Caps failed to chase down the Bears' 194 for four, though had Jason Roy stayed much longer they might have had a chance.

Roy needed 50 to set a new record for runs scored in an English Twenty20 season and promptly reeled off 58 in just 28 deliveries but departed before the job was done.

Warwickshire got the day started at a brisk pace, form batsman Varun Chopra and returning England star Bell putting on 57 inside six overs.

Both men were quick to hit their stride, with Bell taking an immediate liking to Jade Dernbach, whose first two overs disappeared for 26.

Bell had struck four fours and two booming straight sixes when he jammed a Matt Dunn yorker into his stumps.

Chopra followed for 23 when veteran spinner Gareth Batty flung out a hand to claim a fine caught and bowled with his fifth ball.

That left Porterfield and Rikki Clarke at the crease and the pair were initially pegged back by Surrey's bowlers.

But from 80 for two at the halfway stage, the pair added 59 in the next six overs including four sixes – Clarke's blow over extra cover the most pleasing and Porterfield's onside cart off Dunn the biggest.

Clarke was third man out when he lobbed Robin Peterson down the ground for 35 but Porterfield continued in the same vein.

The Irishman faced 12 balls after Clarke's dismissal, scoring 29 runs – 14 of them in a poor final over from Dernbach, who shipped 56 from four overs.

Surrey's chase began at lightning pace, Roy hitting five fours and a six off Clarke's second over as the Brown Caps reached 50 in only 23 balls.

Roy's own landmark followed close behind after back-to-back boundaries off Boyd Rankin – his 19-ball half-century equalling the Finals Day record and apparently setting up his side for a big win.

But a top-edge off Jeetan Patel ended his fun and Surrey never got back on track, closing well short on 178 for seven.

Ateeq Javid held a sharp return chance to see off an awkward-looking Pietersen then accounted for Gary Wilson in his next over, while messy run-outs for Steven Davies and Kevin O'Brien essentially settled matters.

Chris Woakes cashed in at the end by cleaning up Azhar Mahmood and Robin Peterson, with Birmingham Bears reaching their first final since the inaugural competition in 2003.

E ECHO WEBSITE dailyecho.co.uk

Hampshire Cricket Spotlight

HANTS' STARRING

FINALS DAY SCOREBOARD

Friends Provident T20 2010 (Final)

HAMPSHIRE v SOMERSET

The Rose Bowl

Somerset innings

ME Trescothick c Christian b A Razzaq . . 19
C Kieswetter c Carberry b Christian 71
PD Trego c Ervine b Briggs 33
JC Hildreth c Christian b Abdul Razzaq . . 12
JC Buttler c Vince b Cork 5
KA Pollard retired hurt 22
Z de Bruyn not out 0
AV Suppiah c Bates b Cork 0
BJ Phillips not out 0
Extras 11
Total (6 wickets) 173

Fall of wickets: 1-41 (Trescothick, 4.3 ov), 2-97 (Trego, 11.4 ov), 3-145 (Hildreth, 16.6 ov), 4-149 (Kieswetter, 17.4 ov), 5-173 (Buttler, 19.3 ov), 6-173 (Suppiah, 19.5 ov)

Bowling: Cork 4-0-24-2, Wood 4-0-51-0, Abdul Razzaq 4-0-37-2, Christian 4-0-30-1, Briggs 4-0-30-1.

Hampshire innings

JHK Adams b Suppiah 34
Abdul Razzaq c Kieswetter b Trego 33
JM Vince run out (Hildreth-Kieswetter) 0
ND McKenzie c Trescothick b Phillips . . . 52
SM Ervine not out 44
MA Carberry c Kieswetter b Phillips 0
Extras 7
Total (5 wickets) 173

Fall of wickets: 1-60 (Abdul Razzaq, 5.4 ov), 2-62 (Vince, 6.1 ov), 3-84 (Adams, 9.1 ov), 4-163 (McKenzie, 18.1 ov), 5-164 (Carberry, 18.4 ov)

Bowling: Thomas 4-0-23-0, Phillips 4-0-44-2, de Bruyn 3-0-29-0, Trego 4-0-38-1, Kartik 4-0-27-0, Suppiah 1-0-6-1.

Friends Life t20 2011 (semi-final)

HAMPSHIRE v SOMERSET

Edgbaston

Hampshire innings

JHK Adams c Buttler b Dockrell 10
Shahid Afridi b Thomas 80
JM Vince c Pollard b Kartik 22
ND McKenzie lbw b Meschede 4
SM Ervine not out 14
LA Dawson not out 4
Total (4 wickets15.5 overs) 138

Fall of wickets: 1-18 (Adams, 2.5 ov), 2-82 (Vince, 8.5 ov), 3-100 (McKenzie, 11.1 ov), 4-128 (Shahid Afridi, 14 ov).

Bowling: Kartik 3-0-32-1, Thomas 3.5-0-19-1, Dockrell 2-0-19-1, Pollard 3-0-32-0, Meschede 2-0-14-1, Suppiah 2-0-22-0.

Somerset innings

ME Trescothick c McKenzie b Imran Tahir . 28
C Kieswetter c Vince b Briggs 14
KA Pollard c Vince b Imran Tahir 8
JC Buttler c Vince b Cork 32
JC Hildreth c Adams b Shahid Afridi 9
PD Trego not out 1
AV Suppiah run out 1
Extras 1
Total (6 wickets, 10 overs) 94

Fall of wickets: 1-40 (Kieswetter, 3.1 ov), 2-50 (Pollard, 5.1 ov), 3-50 (Trescothick, 5.2 ov), 4-90 (Hildreth, 8.5 ov), 5-93 (Buttler, 9.3 ov), 6-94 (Suppiah, 10 ov)

Bowling: Mascarenhas 2-0-22-0, Cork 2-0-22-1, Briggs 2-0-14-1, Shahid Afridi 2-0-16-1, Imran Tahir 2-0-20-2.

Continued on opposite page

Simon Walter
simon.walter@dailyecho.co.uk
CRICKET REPORTER

NO COUNTY had been to T20 Finals Day for five years in a row until Hampshire played Lancashire in today's second semi-final at Edgbaston.

Hampshire lifted the trophy at the Rose Bowl in 2010 and again at Cardiff's Swalec Stadium in 2012, but lost Edgbaston semi-finals in 2011 and 2013.

Here the *Sports Pink* looks back through the archives at Hampshire's previous appearances on the biggest day in the county cricket calendar.

CHAMPS: Team captain Dominic Cork holds the trophy aloft after Hampshire's victory over Somerset in the 2010 final.

2010

It will always be hard to top Hampshire's first T20 win, a dramatic final against Somerset in front of their own supporters.

With Dimi Mascarenhas, Nic Pothas, Kabir Ali and Michael Lumb all injured, Hampshire were underdogs.

But a Rose Bowl crowd of about 22,000 saw a young Hampshire team beat Somerset on fewer wickets lost after a thrilling tie.

Captain Dominic Cork had hospitalised Keiron Pollard with a brutal bouncer at the end of Somerset's innings (173-6).

Victory seemed inevitable with two overs left, but Hampshire still nearly contrived to lose, as they had done in the group game against Somerset on the same ground two months earlier.

Needing only 11 from the last 12 balls they suddenly lost two wickets to journeyman seamer Ben Phillips.

Having put on 79 on nine overs with Sean Ervine, Neil McKenzie (52) looked like leading Hampshire home before driving to extra cover.

Three overs later Michael Carberry, the semi-final hero in the six-wicket win against Essex earlier in the day, was out for a duck.

Having already been dropped on the mid-wicket boundary by sub Nick Compton, he skied an attempted hook against another Phillips short ball.

Dan Christian arrived at the crease knowing nine from the last eight balls would be enough if he and Ervine were still there at the finish.

The final over was a fitting end to an absorbing day. With seven needed to level the scores, Christian took strike against Zander de Bruyn, who had given him a black eye with a bouncer in the LV County Championship draw between the sides at Taunton two days earlier.

Predictably, De Bruyn banged it in short and Christian did well to scramble a single. Ervine was nearly run out twice but Craig Kieswetter missed the stumps on each occasion.

After yet another ball change, there were at least six due to wet conditions, Christian pulled the penultimate delivery for two – and a thigh muscle in doing so.

With only a single needed off the final ball to tie the scores and give Hampshire the win on fewer wickets lost, Jimmy Adams was called out as Christian's runner. Groundsman Nigel Gray and his tub of white paint was also needed when the umpires decided the crease markings needed to be clearer on the edge of the square. After a wait of several minutes De Bruyn arrowed the last ball into Christian's pads. Instinctively, the Aussie set off for a leg bye, forgetting Adams was there to do his running for him. But Somerset missed their opportunity to run Christian out, giving Hampshire their most remarkable win in recent memory as they finished on 173-5.

HITTING OUT: Shahid Afridi goes big during his innings of 80 against Somerset at Edgbaston in 2011.

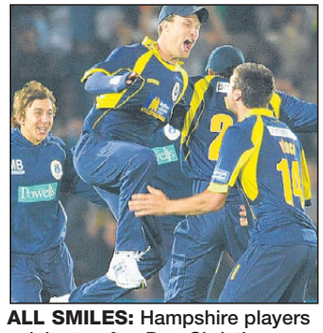

ALL SMILES: Hampshire players celebrate after Dan Christian scrambles the winning run in the 2010 final.

2011

Shahid Afridi blasted his highest score for Hampshire but then suffered Super Over disappointment in another thriller against Somerset at the semi-final stage.

The Super Over was needed to decide who would play Leicestershire in the final after Somerset made 94-6, chasing a revised target of 95 in ten overs at Edgbaston.

Afridi's 42-ball 80 ensured Hampshire made 138-4 from 15.5 overs in a game seriously affected by rain.

He hit five sixes, including an astonishing one-handed swipe against Craig Meschede's medium pace and two in an over against Keiron Pollard, one of which landed on the second tier of the main stand.

But after a downpour Hampshire got the worst of the Duckworth-Lewis revised target, which left

Hampshire Cricket Spotlight

ROLE ON BIG STAGE

BEATEN: Hampshire leave the field having lost to Surrey in 2013.

LOSING CAUSE: Jimmy Adams batting for Hampshire against Surrey in 2013.

FAMILY CELEBRATION: Hampshire's Simon Katich with son Xavier after Finals Day success in 2012.

Somerset needing 95 from ten overs.

Imran Tahir took the wickets of Keiron Pollard and Marcus Trecothick with his first two deliveries but Jos Buttler responded with a 16-ball 32, including two sixes against Tahir's leg-spin after a straight maximum against Danny Briggs.

Somerset only needed five when the final over began but Dominic Cork was sensational. Jos Buttler holed out and Arul Suppiah was run out before the sides tied again.

But Buttler and Craig Kieswtter took 16 off Afridi in the Super Over decider, cricket's equivalent of a penalty shoot out, and Hampshire's overseas star could only manage four from the first four balls from Alfonso Thomas.

2012

Hampshire avenged their 2011 semi-final defeat against Somerset, booking a Champions Trophy place in doing so, before coming out on top in their first T20 match against Yorkshire in another dramatic final.

After winning the toss, Hampshire made 150-6, which was always going to be hard to chase on a Cardiff wicket that had become increasingly slow and low as the day progressed.

Crucially, a bat change helped Simon Katich take 14 off the final over.

Dimi Mascarenhas led from the front in playing through the pain of an injured shoulder before lifting Hampshire's third trophy in four years. His opening spell (4-0-20-2) included the scalp of Joe Root and set the tone.

Danny Briggs claimed another big scalp, that of Jonny Bairstow, who feathered an edge into the hands of Michael Bates.

But David Miller produced an astonishing innings, an unbeaten 72 from only 46 balls that won him the man-of-the-match award despite finishing on the losing side.

It was not without controversy. Neil McKenzie was adamant he had caught his fellow South African at mid-wicket on seven.

But there was too much doubt as to whether the ball had carried. "There's no doubt he was out, I knew it carried and I'm just glad things ended up in our favour otherwise it might have ended up bitter," smiled McKenzie afterwards.

Miller responded to his let-off with three sixes in four balls against Sean Ervine.

He hit two more against Briggs and Chris Wood as Hampshire conceded 84 from eight overs. It left Yorkshire needing 14 off the last six balls from Wood, who responded with some fantastic Yorkers and three wickets as Hampshire won by ten runs.

Hampshire completed a historic limited-overs double a month later by winning the CB40 Trophy final at Lord's.

2013

For the second time in three years, Hampshire suffered Finals Day heartbreak under leaden Edgbaston skies.

There was no revised Duckworth Lewis target to blame this time though, as the Royals failed to defend a below-par 142-9 against Surrey, who won by four wickets with four balls to spare to book a place in the Friends Life t20 final against eventual winners Northants.

Zander De Bruyn's 40-ball 41 ensured that Surrey were always in the game after the outstanding Azhar Mahmood had denied Hampshire, as he did at the Champions League in October, by producing the second-best figures recorded at Finals Day (4-1-9-2).

Having hit a career-best 62 against Hampshire less than 48 hours earlier, Zafar Ansari ensured a Surrey win with four balls to spare. His 12-ball 21 including 11 in three balls against Chris Wood in the penultimate over – and the winning runs.

After losing the toss, Hampshire never really recovered from losing Michael Carberry, James Vince and Neil McKenzie during a disappointing powerplay (39-3).

Sean Ervine hit a 32-ball 47 (two fours, three sixes) to keep the Royals in the game but Jimmy Adams, having swept Tremlett for a second six, soon had his off stump flattened by a De Bruyn yorker.

Chris Wood breathed some life into Hampshire's innings with ten in two balls against Dernbach, before flinging his bat skywards in frustration when he was run out by Mascarenhas.

Then Hampshire's captain spliced the next ball, an attempted pull against Mahmood, to Glenn Maxwell of all people at long-on.

Sohail Tanvir set the wrong tone with two wides in the first over of Surrey's reply, but Hampshire struck twice in seven balls before Maxwell kept Surrey in the driving seat with a 21-ball 26 before driving Dawson's fifth ball to long-off.

Surrey required 32 from four overs when McKenzie took a sensational diving catch on the run at backward point. And when the third umpire decided that Azhar Mahmood was run out by the narrowest of margins, without facing a ball, following Dawson's excellent throw from deep cover, the Friends Life t20 trophy was still in Hampshire's grasp.

Requiring 24 from the last three overs, Surrey were grateful for two more Tanvir wides. The Pakistani recovered from both to leave 18 needed from 12 balls. But Ansari broke Hampshire hearts when he drilled Wood's second ball of the penultimate over for six before driving another boundary to ensure only three were required from the final over.

Friends Life t20 2012 (Final)

HAMPSHIRE v YORKSHIRE

The SWALEC Stadium

Hampshire innings

MA Carberry b Sidebottom	8
JHK Adams c Ballance b Pyrah	43
JM Vince b Ashraf	36
ND McKenzie lbw b Azeem Rafiq	4
SM Ervine c Root b Sidebottom	21
SM Katich run out (Azeem Rafiq)	25
LA Dawson not out	8
Extras	5
Total (6 wickets)	**150**

Fall of wickets: 1-23 (Carberry, 3.3 ov), 2-70 (Adams, 10.4 ov), 3-76 (McKenzie, 11.4 ov), 4-113 (Vince, 15.4 ov), 5-131 (Ervine, 18.2 ov), 6-150 (Katich, 20 ov)

Bowling: Root 1-0-9-0, Sidebottom 4-0-20-2, Bresnan 3-0-18-0, Pyrah 4-0-37-1, Ashraf 4-0-43-1, Azeem Rafiq 4-0-22-1.

Yorkshire innings

AW Gale b Mascarenhas	15
PA Jaques b Dawson	11
JE Root b Mascarenhas	7
JM Bairstow c Bates b Briggs	3
DA Miller not out	72
GS Ballance c Briggs b Ervine	7
TT Bresnan c Ervine b Wood	18
RM Pyrah b Wood	1
Azeem Rafiq c Ervine b Wood	0
Extras	6
Total (8 wickets)	**140**

Fall of wickets: 1-24 (Gale, 3.1 ov), 2-34 (Root, 5.3 ov), 3-38 (Jaques, 6.3 ov), 4-47 (Bairstow, 8.6 ov), 5-87 (Ballance, 14.3 ov), 6-137 (Bresnan, 19.1 ov), 7-140 (Pyrah, 19.5 ov), 8-140 (Azeem Rafiq, 20 ov)

Bowling: Dawson 4-0-21-1, Mascarenhas 4-0-20-2, Wood 4-0-26-3, Briggs 4-0-27-1, Ervine 4-0-42-1.

Friends Life t20 2013 (semi-final)

HAMPSHIRE v SURREY

Edgbaston

Hampshire innings

MA Carberry c Roy b Lewis	6
JM Vince b Dernbach	13
JHK Adams b de Bruyn	19
ND McKenzie lbw b Dernbach	5
SM Ervine c Ansari b Azhar Mahmood	47
LA Dawson c Solanki b Ansari	8
AJA Wheater lbw b Maxwell	2
Mascarenhas c Maxwell b Az Mahmood	15
CP Wood run out (Davies)	12
Sohail Tanvir not out	7
DR Briggs not out	5
Extras	3
Total (9 wickets)	**142**

Fall of wickets: 1-8 (Carberry, 2.2 ov), 2-32 (Vince, 4.1 ov), 3-38 (McKenzie, 4.6 ov), 4-58 (Adams, 9.1 ov), 5-85 (Dawson, 12.5 ov), 6-96 (Wheater, 13.5 ov), 7-115 (Ervine, 16.3 ov), 8-130 (Wood, 18.1 ov), 9-130 (Mascarenhas, 18.2 ov)

Bowling: Azhar Mahmood 4-1-9-2, Tremlett 2-0-26-0, Lewis 2-0-12-1, Dernbach 4-0-32-2, de Bruyn 3-0-23-1, Ansari 3-0-26-1, Maxwell 2-0-13-1.

Surrey innings

JJ Roy c Dawson b Mascarenhas	5
+SM Davies c Mascarenhas b Wood	9
GJ Maxwell c Ervine b Dawson	26
*VS Solanki lbw b Briggs	19
Z de Bruyn not out	41
GC Wilson c McKenzie b Wood	15
Azhar Mahmood run out (Dawson)	0
ZS Ansari not out	21
Extras	9
Total (6 wickets, 19.2 overs) 145	

Fall of wickets: 1-9 (Roy, 1.3 ov), 2-17 (Davies, 2.3 ov), 3-53 (Solanki, 6.6 ov), 4-71 (Maxwell, 9.5 ov), 5-111 (Wilson, 16.1 ov), 6-112 (Azhar Mahmood, 16.2 ov)

Bowling: Sohail Tanvir 3.2-0-24-0, Mascarenhas 4-0-24-1, Wood 4-0-40-2, Briggs 4-0-28-1, Dawson 4-0-29-1.

CALL CRICKET WRITER SIMON WALTER ON 023 8042 4482

Local Cricket Spotlight

SMASH: Tom Morton on his way to 63 for South Wilts.
All pics by Dave Vokes/LMI Photography.

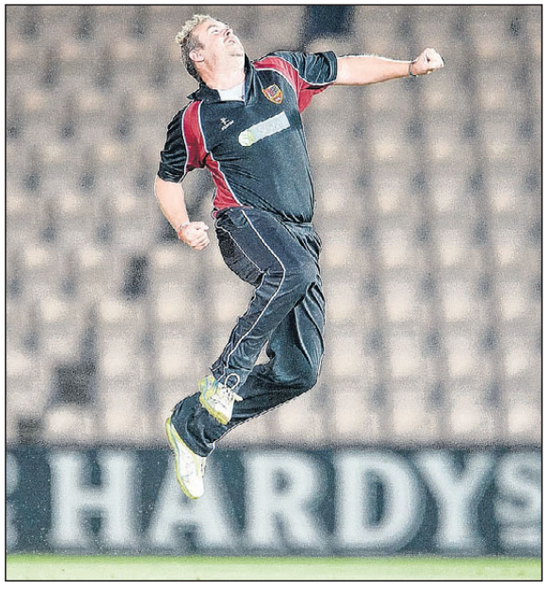

GET IN: Dom Ducellier celebrates his fifth wicket.
All pics by Dave Vokes/LMI Photography.

OUT: Steve Warner is one of Darren Mortimer's four wickets.
All pics by Dave Vokes/LMI Photography.

PARTY TIME: South Wilts celebrate their demolition of Lymington in the SEPL T20 Cup final at the Ageas Bowl.
All pics by Dave Vokes/LMI Photography.

SOUTH WILTS POWER TO T20 CUP FINAL WIN

Lymington suffer a demolition job at the Ageas Bowl finale

SOUTH Wilts retained their vice-like grip on the Southern Electric twenty20 Cup when Tom Morton smashed 63 off 33 balls to set up a 106-run thrashing of Lymington in a one-sided final under the Ageas Bowl floodlights, *writes Mike Vimpany.*

Many expected a far closer contest than in 2013, when South Wilts easily beat Burridge by 72 runs – but it was not to be.

Lymington were totally outplayed in every department of a one-sided final – South Wilts powering their way to 184-7 before skittling the New Forest side for a disappointing 78.

From the outset Morton (63) and Eddie Abel (45) launched a blistering attack on the Lymington bowlers.

They peppered the boundary rope at will, Abel twice clearing the rope on his way to a 27-ball 45, while Morton, who was in imperious form, scored 54 of his 63 runs in boundaries, including two maximums and nine fours.

South Wilts had screamed to 108-1 by the ten-over mid-point of their innings and looked capable of comfortably putting a score in excess of 200 on the board. Lymington stemmed the frantic run flow, but Ryan Burl (29), Joe Cranch and Jack Mynott all chipped in as South Wits effectively batted Lymington out of the game by the halfway mark with 184-7 on the board.

Lymington had successfully chased down a daunting 193-4 to beat Havant in the semi-final.

But Morton cunningly employed spin, taking the pace off the ball and nullifying Lymington's dangerous top order batsmen.

As a consequence Lymington's reply never got into any rhythm and, after Hayward out-foxed Mortimer, wickets tumbled in clusters from 31-1 onwards.

Only Cowley (26) made any sort of impact as Dominic Ducellier – who claimed four wickets in last season's final – ran amok, rightly milking every moment of an impressive 5-25 return. Joe Cranch took two catches and wicketkeeper Sam Pittman snared four chances behind the stumps as Lymington's challenge simply faded away.

Hayward returned to take the last three wickets and finish with 4-17 as Lymington's innings ended at 78 all out.

SOUTHERN ELECTRIC TWENTY20 CUP FINAL
AGEAS BOWL
LYMINGTON V SOUTH WILTS

SOUTH WILTS (won toss)

J Hayward b Mortimer	6
T Morton c Ellis b Mortimer	63
E Abel c Cowley b Ambrose	45
R Burl b Mortimer	29
J Cranch c Mortimer b Freeman	10
J Mynott c Hand b Beetham	15
R Pittman not out	2
S Warner b Mortimer	2
+ S Pittman not out	0
Extras	121
Total (7 wickets)	**184**

Dnb: J Foley, D Ducellier.
Fall: 41(Hayward), 120 (Abel), 122 (Morton), 143 (Cranch), 167 (Mynott), 182 (Burl), 184 (Warner).
Bowling: E Freeman 4-0-36-1, Beetham 4-0-36-1, D Mortimer 4-0-26-4, G Layman 1-0-20-0, D Cowley 4-0-40-0, F Ambrose 3-0-20-1.

LYMINGTON

D Mortimer b Hayward	10
B Rogers c Cranch b Ducellier	4
D Cowley c Cranch b Ducellier	26
R Scott run out	5
F Ambrose b Ducellier	1
D Hand st S Pittman b Hayward	10
+ E Ellis ct S Pittman b Ducellier	7
S Beetham ct S Pittman b Ducellier	0
K Moors st S Pittman b Hayward	2
G Layman b Hayward	0
E Freeman not out	3
Extras	10
Total (all out)	**78**

Fall: 12 (Mortimer), 31 (Rogers), 42 (Scott), 45 (Ambrose), 52 (Cowley), 65 (Ellis), 65 (Beetham), 71 (Hand), 71 (Layman), 78 (Moors).
Bowling: J Hayward 3.2-1-17-4, J Foley 2-0-11-0, R Burl 3-0-13-0, D Ducellier 4-0-25-5, S Warner 3-0-8-0.
Man of the Match : Tom Morton (South Wilts)
South Wilts won by 106 runs

MORE LOCAL CRICKET NEWS: SEE PAGES 30-31

Local Cricket Spotlight

New Milton hold their nerve in a Super Over

STRETCH: Totton keeper Zac Millar at full stretch.
All pics by Dave Vokes/LMI Photography.

SOUTHERN Electric Premier League clubs are licking their lips at the prospect of playing more Sunday afternoon twenty20 cricket following the success of this season's two competitions.

Thirty clubs entered the main Electric t20 Cup – which South Wilts retained with an emphatic 106-run win over Lymington under the Ageas Bowl floodlights – while 12 first round losers participated in a new-look Plate competition, ***writes Mike Vimpany***.

The inaugural Plate appears to have been a big success, with interest levels fuelled by a new style quarter-final format in which three teams played off at the same venue in front of decent crowds, followed by thrilling ties to climax the competition at the Linden Oval.

Many onlookers said Totton's run chase, when they overhauled Waterlooville's 208-2 in the Plate semi-finals, was arguably the best short-form game played at Southern Gardens.

Until, that was, Totton and New Milton served up an even better cup final, which ended in a tie and was settled in a dramatic Super Over !

CHAMPS: New Milton celebrate their Southern Electric t20 Plate win. Back (from left): Dan Loader, Nick Elliott, Ralf Hussey, James Park, Tracy Langdon, Ben Lawes, Ashley Collison. Front: Toby Edwards, Nick Park, Ryan Beck, Lee Beck, Dan Adlem.
All pics by Dave Vokes/LMI Photography.

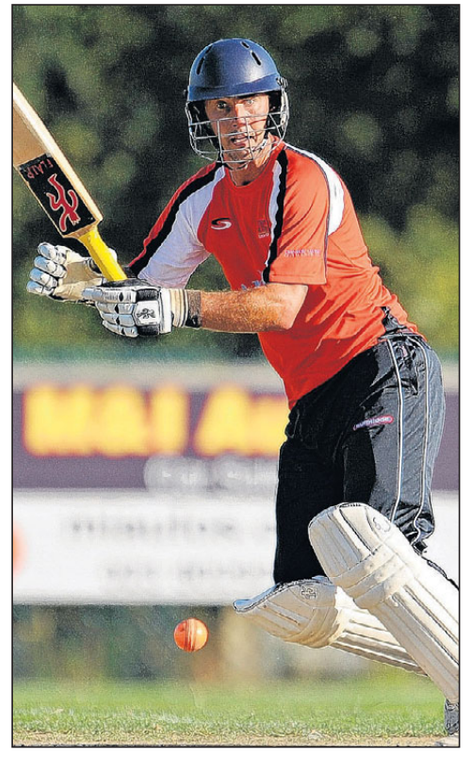

ATTACK: Totton batsman James Taylor on his way to 86 not out.
All pics by Dave Vokes/LMI Photography.

SUPER OVER

New Milton won it – left-hand all-rounder Nicky Elliott the hero, defying a broken middle finger to hit a boundary off the penultimate ball of Cameron Valente's Super Over to win the day for the Green & Golds.

The Plate final went into 'extra-time' after a six-strewn 86 not out by James Taylor had enabled Totton & Eling to tie the match with 155 runs each.

New Milton posted 155-6 – a late flurry by Ryan Beck (42) complementing a second-wicket stand between Toby Edwards (36) and James Park (31) – but Totton levelled the scores after Taylor's astonishing last over blitz.

Requiring 42 runs off the last four overs and 23 off the 20th and final over of the match by former Dorset cricketer Ben Lawes, Taylor failed to score off the first delivery, but then hit a six, a two and two more sixes to take Totton's score to 153-7 off 19.5 overs before scampering a two off the last ball.

Taylor's remarkable 86 not out came off 58 balls and contained six sixes and six boundaries. The Eels captain remained at the crease when Totton batted first in the Super Over, but his side managed to score only five runs off Dan Loader's six deliveries – the sixth ball (which went for two runs) being called 'one short'.

Needing six runs for victory off Valente's over, New Milton pair Toby Edwards and Elliott took a single off each of the first three balls.

Tension mounted when Elliott missed the fourth ball, but he made no mistake with the fifth, giving the Australian all-rounder the charge and hitting him straight to the long-off boundary to win the game.

The 20-year old was mobbed by his ecstatic and jubilant New Milton teammates as the Fernhill side celebrated their victory.

IN OR OUT: Totton's Tom Beresford lunges for the crease, but is run out in his side's Plate final clash with New Milton.
All pics by Dave Vokes/LMI Photography.

SOUTHERN ELECTRIC TWENTY20 PLATE CUP FINAL
NEW MILTON v TOTTON & ELING
LINDEN OVAL, SOUTHERN GARDENS, TOTTON

NEW MILTON (won toss)

N Park c Arnold b Valente	1
T Edwards c Beresford b J Taylor	36
J Park lbw Valente	31
N Elliott lbw J Taylor	14
*+ R Beck c Bungay b Haggaty	42
B Lawes not out	12
L Beck b Haggaty	2
D Loader not out	1
Extras	16
Total (6 wickets)	**155**

Dnb: A Collison, R Hussey, D Adlem.
FoW: 2 (N Park), 49 (Edwards), 79 (Elliott), 127 (J Park), 147 (R Beck), 150 (L Beck).
Bowling: C Valente 4-0-10-2, J Haggaty 4-0-40-2, J Metcalfe 3-0-28-0, J Taylor 4-0-23-2, E Taylor 3-0-20-0, T Beresford 2-0-23-0.

TOTTON & ELING

J Haggaty c R Beck b Loader	4
* J Taylor not out	86
C Valente c and b Collison	26
T Arnold st R Beck b Lawes	14
T Beresford run out	2
+ Z Millar st R Beck b Lawes	7
J Metcalfe b Lawes	0
A Hamid st R Beck b Elliott	2
N Jenkin not out	0
Extras	14
Total (7 wickets)	**155**

Dnb: N Bungay, E Taylor
FoW: 4 (Haggaty), 59 (Valente), 97 (Arnold, 104 (Beresford), 120 (Millar), 120 (Metcalfe), 133 (Hamid).
Bowling: D Loader 4-0-22-1, L Beck 4-0-18-0, A Collison 4-0-28-1, N Elliott 4-0-42-1, B Lawes 4-0-43-2.

Match tied
Eliminator over: Totton & Eling 5-1 (Valente run out) New Milton 7-0 (Elliott 5*).

SHOT: New Milton batsman Nicky Elliott in full flow.
All pics by Dave Vokes/LMI Photography.

SEE MONDAY'S ECHO FOR MORE SEPL NEWS

Local Cricket Spotlight

Sports pair are chart toppers

CALMORE Sports pair Ben Johns and Mark Lavelle headed the Southern Electric Premier League Division 2 performance charts going into the penultimate round of matches.

Before today's games, 16-year-old Johns, pictured below, had 505 runs to his credit, while left-arm spinner Lavelle had snapped up 29 wickets, in addition to scoring 428 runs.

South Wilts duo Tom Morton and James Hibberd are hot favourites for the individual Premier Division awards.

Leading performers:

PREMIER DIVISION

Batting: Tom Morton (South Wilts) 627, Tom Friend (Ventnor) 522, Pete Hopson (Havant) 506, * Damien Mortimer (Lymington) 484, Nick Baker (Bashley (Rydal) 460, Ben Walker (Havant) 453, Tom Alsop (Hampshire Academy) 452, Eddie Abel (South Wilts) 432.

Bowling: James Hibberd (South Wilts) 34, * Cameron Valente (Totton & Eling) 29, Richard Taylor (St Cross Symondians) 29, Sam Thomson (Bashley Rydal) 26, Julian Ballinger (St Cross Symondians) 23, Jordan Finney (St Cross Symondians) 23.

DIVISION 1

Batting: Nono Pongolo (Hambledon) 452, David Banks (Sarisbury Athletic) 444, Dave Taylor (Andover) 438, * Byron Haycock (Andover) 414, Tom Gates (Fawley) 412, Ryan Covey (Liphook & Ripsley) 400, Joe Collings-Wells (Hambledon) 396.

Bowling: Nick Elliott (New Milton) 30, * Kieran Geyle (Sarisbury Athletic) 28, * Nono Pongolo (Hambledon) 28, Matt Thankachan (Basingstoke & North Hants) 27, James Woolgar (Fawley) 25.

Wicket-keeping: Chris Martin (Liphook & Ripsley) 23, Kieran Earl (Fawley) 18, Ryan Beck (New Milton) 17, Josh Buckingham (Hook) 14, Robbie Hadfield (Andover) 14.

DIVISION 2

Batting: Ben Johns (Calmore Sports) 505, Rob Newman (OTs & Romsey) 470, Mark Lavelle (Calmore Sports) 428, Jack Hersh (Hartley Wintney) 421, David Lloyd (Rowledge) 407, Danny Plume (Hartley Wintney) 367, Connor Browne (Langley Manor) 366, * Scott Duggan (Paultons) 366, Jack Marston (Portsmouth) 364.

Bowling: Mark Lavelle (Calmore Sports) 29, * Pat Burns (Portsmouth) 28, * Ryan Felsch (Rowledge) 25, * Hamish Blomfield (Langley Manor) 25, Andy Denney (Paultons) 24, * Jayden DeRosa (Sparsholt) 24.

Wicket-keeping: * Scott Duggan (Paultons) 15, Adam Gough (Sparsholt) 15, Adam Gough (Sparsholt) 14, Richard Hill (Hartley Wintney) 14, Ben Wish (Rowledge) 13, Alex Hammond (Portsmouth) 11.

DIVISION 3

Batting: * Warren Ekstraal (Waterlooville) 554, James Scutt (Waterlooville) 502, Mark Heffernan (Alton II) 450, Asad Abbas (Fair Oak) 353, Jack Davies (P & S) 339, Martin Cheyney (Tichborne Park) 339, Tom Pearce (South Wilts II) 328, James Underwood (Bashley Rydal II) 313.

Bowling: Tom Allam (Tichborne Park) 27, James Rapson (Bashley Rydal II) 26, Lee Partner (Alton II) 26, * Jake Roach (Tichborne Park) 26, Rhys Oxley (Fair Oak) 24.

Wicket-keeping: Mark Heffernan (Alton II) 21, Andy Reynolds) 19, Nigel le Bas (Trojans) 16, Chris Gates (Bashley Rydal) 14.

Academy aces put Pakistan to sword

HAMPSHIRE Academy pair Joe Weatherley and Brad Taylor wore the three lions on their England young cricketers shirts with pride yesterday.

Weatherley, pictured left, hit 88 as England Under-17s recovered from 12-2 to reach 364-9 against Pakistan, who were 37-3 at stumps on day one of the three-day international at Loughborough.

Off-spinner Taylor took 3-26 as England Under-19s bowled South Africa out for 125 to complete a 5-0 whitewash in the ODI Series.

Taylor dashed back from Derby last night in time to play for the Hampshire Academy at Bashley (Rydal) today.

Academy teammate Tom Alsop played a lead role in the U19s success, following up his 107 at Trent Bridge with 57 in the next ODI.

● HAMPSHIRE Seniors' bid to reach the ECB 50-plus County Championship final for the first time when they play their Essex counterparts in the semi-finals at Brentwood.

Hampshire's side is: Day, O'Kelly, Wheeler, Doust, Sutherland, Harsham, Streather, Robinson, Taylor, Poulter, Garlick, 12th Man Lilley.

SOUTH WILTS PLAYING CATCH-UP

PROMOTION and relegation issues were coming to the boil today with vital matches taking place across the region.

The quest for the Premiership crown took a dramatic twist last weekend when South Wilts crashed to a six-wicket defeat by Lymington and saw a seven-week old lead at the top frittered away, ***writes MIKE VIMPANY***.

Havant went into today's meeting with Lymington nine points ahead at the top – a deficit South Wilts were looking to claw back at Burridge, who are fighting for their lives at the bottom.

Burridge beat Totton & Eling last week to leave the Eels marooned ten points adrift and facing a double relegation.

It could hardly be closer at the top of Division 1 where New Milton led Sarisbury Athletic by a mere 0.5 points following last weekend's eight-wicket upset by Liphook & Ripsley.

Milton faced a tricky one at Bournemouth today; quite by coincidence, Sarisbury were at in-form Liphook.

Down at the bottom, Fawley – desperate for a win against Hambledon – were literally praying already relegated Hursley Park could plunge down spiralling Hook & Newnham Basics into deeper waters.

Rowledge were only a few bonus points from the SPL2 title, with today's clash against Sparsholt a potential title decider.

At the bottom, Totton & Eling II are already down, to be joined by Langley Manor or, less likely, Havant II.

Only two points separated promoted pair Tichborne Park and Bashley (Rydal) II in the Premier 3 title race, while Trojans' visit to St Cross Symondians II had a vital bearing on who drops down to the Hampshire League next term.

Bottom team Portsmouth & Southsea played Alton II – with a potential winner-takes-all visit to Trojans looming in seven days time.

The Southern Electric Premier League was no place for the faint hearted today ...

HOWZAT? Sparsholt's Alex Dilley appeals unsuccessfully for the wicket of Paultons century maker Scott Duggan during last weekend's SEPL Division 2 clash.

The Vaughan supremacy

Chris hits unbeaten 93 to send Bashley up

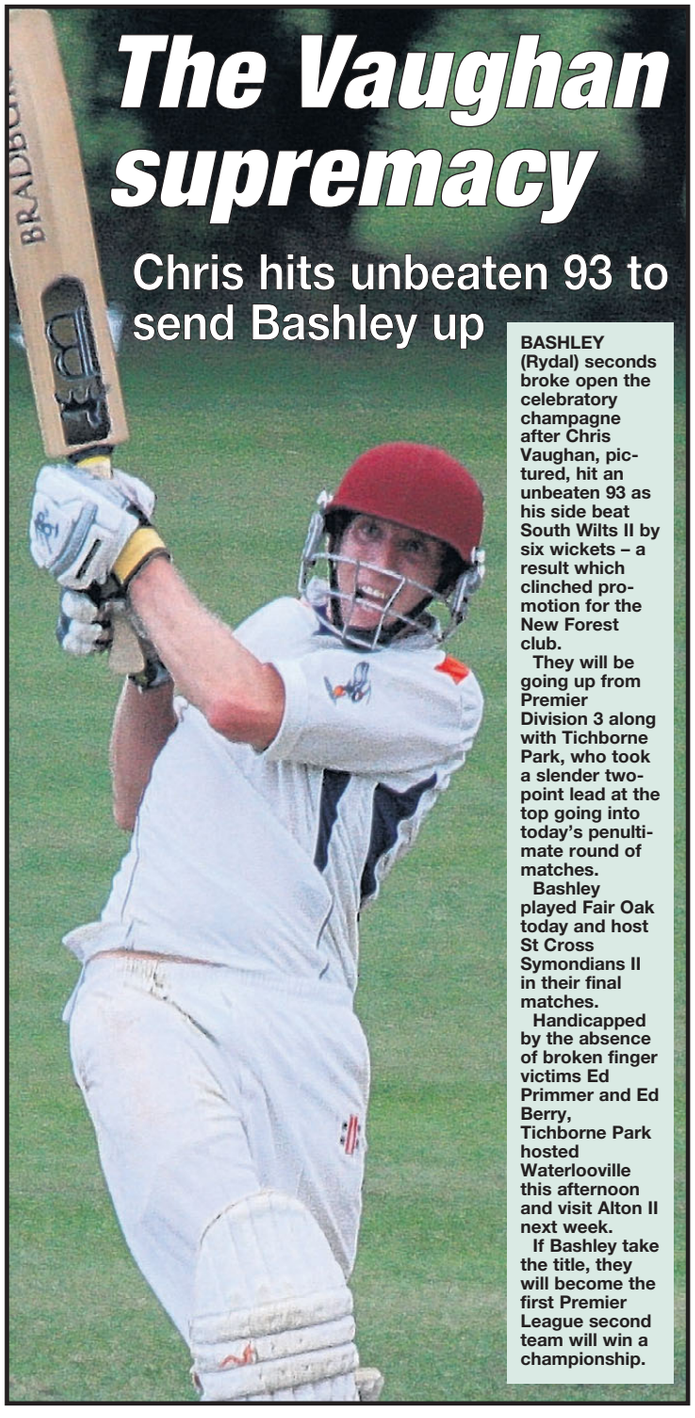

BASHLEY (Rydal) seconds broke open the celebratory champagne after Chris Vaughan, pictured, hit an unbeaten 93 as his side beat South Wilts II by six wickets – a result which clinched promotion for the New Forest club.

They will be going up from Premier Division 3 along with Tichborne Park, who took a slender two-point lead at the top going into today's penultimate round of matches.

Bashley played Fair Oak today and host St Cross Symondians II in their final matches.

Handicapped by the absence of broken finger victims Ed Primmer and Ed Berry, Tichborne Park hosted Waterlooville this afternoon and visit Alton II next week.

If Bashley take the title, they will become the first Premier League second team will win a championship.

GO TO dailyecho.co.uk FOR THE LATEST SEPL NEWS

Local Cricket Spotlight

DUO FACING UP TO UNWANTED DOUBLE

BOURNEMOUTH seconds and United Services faced the prospect of a double dose of relegation blues going into today's penultimate round of Hampshire League County Division 1 matches.

The pair both dropped down from the Southern Electric Premier League at the end of last season – United Services at their own bequest – but went into action at lunchtime today each in the bottom three, ***writes MIKE VIMPANY***.

Depleted Bournemouth, minus their lead player Jonny Coombs and four others, were at Fareham & Crofton and entertain struggling Locks Heath in their last game.

United Services, after an awful sequence of nine defeats in ten games, took on promotion chasing Lymington. They finish against already relegated Rowledge next week.

Bournemouth took a 175-run beating from fourth-placed Gosport Borough – New Zealander Shaun McCarthy hitting 113 and sharing a 180-run second wicket partnership with Michael Jenkins as the visitors totted up 253-7 at Chapel Gate.

McCarthy now has 637 runs under his belt, while Craig Stares took his summer wicket haul to 29 with a 4-25 return.

United Services toppled into the bottom three for the first time when eighth-wicket pair Colin Day (40) and Jon Floyd (24) guided fellow strugglers Sarisbury Athletic out of the mire and to a crucial win.

US posted 213-8 and had Sarisbury in a spot of bother until the experienced Hampshire Seniors pair came together.

St Cross Symondians' unexpected three-wicket win against Ventnor II, the overnight leaders, deepened the gloom for US and Bournemouth.

It also kept the door ajar for the Winchester club to wriggle out of trouble – although with St Cross seconds in relegation trouble themselves in Premier 3, their fate may not be in the third team's hands.

The Ventnor game ebbed and flowed, St Cross conceding their normal plethora of extras in the opening stages – 24 sundries going on the board on no time – and with Rob Snell (35) hitting anything loose the seriously weakened Ventnor side looked set for a decent total.

But the introduction of James Burridge (4-22) and Steve Fryer (3-19) saw Ventnor collapse from a threatening 76-1 to 114-8.

Jack Bartlett clouted a quick-fire 54 as Ventnor recovered to reach 173.

St Cross were back in trouble at 44-4, but Graham Barrett (44) and Burridge (22) lifted their reply to 126-6 before Simon Culmer's 25 not out got them across the line.

The defeat sent Ventnor tumbling from the top and into third place – leaving Portchester to rule the roost with two games to play.

The Castlemen made short work of Ropley, with Andy Webb cracking 108 and Blake Barnwell 64 in a imposing 272-9 at Ropley.

Australian Howard Biddle, with 4-56 and 62, did his bit for Ropley, who were dismissed for 221 and beaten by 51 runs.

Portchester took a three-point lead over Lymington II – and six ahead of Ventnor II – into today's penultimate round of matches.

They hosted Shrewton – and face a far from easy finish at Purbrook next week – while Lymington entertained United Services.

Ventnor's final games are Hook & Newnham Basics II at Steephill today and Island rivals Ryde next week.

Lymington went on a 308-run spree against Locks Heath, with Damian Edwards cracking 123 and Cam Grierson celebrating his return from a broken wrist with 82 against Locks Heath, who were dismissed for 188.

Former Lymington player Brynn Darbyshire put New Milton II to the sword, smashing 145 as Ellingham went on a 305-9 run spree against a depleted Steve Watts outfit. Milton made 172.

Shrewton dropped clean out of the championship race when in-form Purbrook beat them by four wickets.

They made a steady enough start against a Purbrook side that had won its previous four games, with Will Sleeman (29) and Sam Gillott prospering.

Gillott (61) enjoyed support from Dan Bingley (15) and Stuart Cruse (18).

But, as Martin Lee (5-29) made inroads, only Marcus Jenkins, with 24 not out, made his mark later in the Shrews 199 all out.

Four down, Shrewton had Purbrook on the back foot, but Josh Spiers (60) and Clark Harding (55) shared a century stand which effectively won the day with some comfort for the visitors.

Rowledge II, relegated with all hands a few weeks ago, ended an eight-match barren run with a long overdue 33-run win over Fareham & Crofton.

Darren Mitchell (85) and Tim Whatley (42) pointed Rowledge to 251-9 – a target Fareham were unlikely to chase down from 50-6!

Young Zimbabwean Cam Saul did his best for Fareham, however, scoring a maiden 112, hitting five sixes and 11 fours, to take his aggregate run tally for the season to 472.

Andrew Darmody (61) and Sam Bruin (58) shared a 111-run opening stand for Hook & Newnham Basics II at Hardings Shute, but their century stand proved in vain.

Hook fell away to 212-8 – Ram Rockley taking 6-45 – after Ryde had posted 228.

Ben Wadmore (44), Rockley (38), Jarrad Hoskin (31), Harry Bradley (31) and skipper Laurence Tolfrey (29) underpinned the Ryde total.

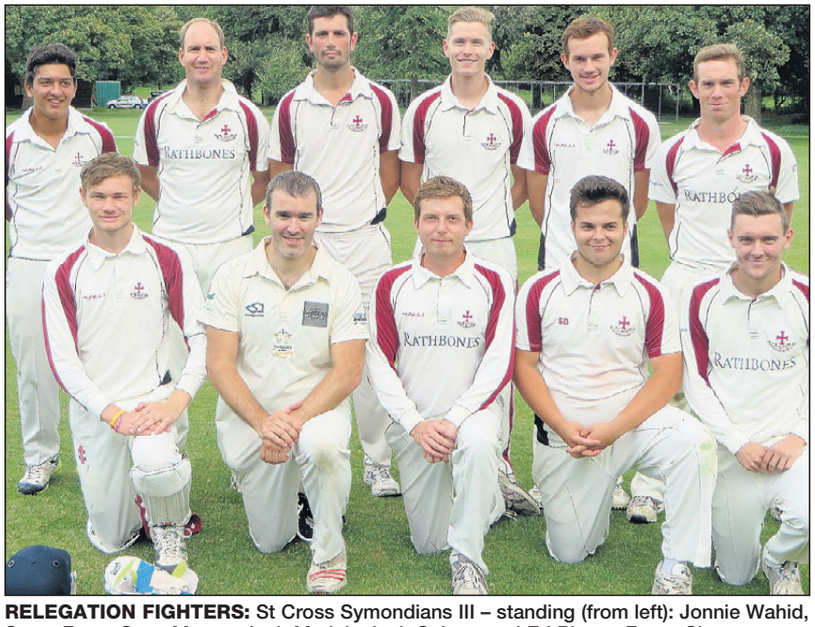

RELEGATION FIGHTERS: St Cross Symondians III – standing (from left): Jonnie Wahid, Steve Fryer, Sean Macey, Josh Merluk, Jack Culmer and Ed Player. Front: Simon Culmer, Graham Barrett, James Burridge, Steve Berryman and Jack Middleton.

HAMPSHIRE CRICKET LEAGUE STANDINGS

County Division One

	P	W	T	L	Pts	Ave
Portchester	11	9	0	2	219	19.91
Lymington II	13	10	0	3	256	19.69
Ventnor II	12	9	0	3	233	19.42
Gosport Borough	12	9	0	3	229	19.08
Shrewton	11	8	0	3	198	18.00
Purbrook	11	7	0	4	190	17.27
Ryde	12	7	1	4	201	16.75
Ropley	9	5	0	4	138	15.33
Ellingham	12	6	0	6	181	15.08
Hook & N Basics II	11	5	0	6	162	14.73
Fareham & Crofton	12	5	0	7	158	13.17
New Milton II	13	5	1	7	169	13.00
Sarisbury Athletic II	11	3	0	8	128	11.64
Locks Heath	11	2	2	7	126	11.45
St Cross Syms III	12	4	0	8	132	11.00
United Services	14	4	0	10	149	10.64
Bournemouth II	12	3	0	9	125	10.42
Rowledge II	9	1	0	8	63	7.00

County Division Two

	P	W	T	L	Pts	Ave
OTs & Romsey II	12	10	1	1	240	20.00
Burridge II	11	9	0	2	214	19.45
Hayling Island	13	10	0	3	250	19.23
Bedhampton	13	9	0	4	232	17.85
Amport	13	8	0	5	218	16.77
Bransgore	11	6	1	4	169	15.36
Compton & C Ford	12	5	2	5	166	13.83
Old Basing	11	6	0	5	149	13.55
Hungerford	11	4	0	7	144	13.09
Longparish	10	4	0	6	130	13.00
Highfield	9	3	0	6	114	12.67
Cadnam	11	4	0	7	137	12.45
Basingstoke & NH III	10	4	0	6	118	11.80
Liphook & Ripsley II	12	3	0	9	132	11.00
Rowner	9	2	0	7	95	10.56
Easton & Martyr W	10	3	0	7	97	9.70
Mudeford	10	2	0	8	93	9.30

County Division Three (North)

	P	W	T	L	Pts	Ave
Andover II	9	7	0	2	171	19.00
Petersfield	10	7	0	3	187	18.70
Redlynch & Hale	9	6	0	3	161	17.89
East Woodhay	10	7	0	3	177	17.70
St Cross Syms IV	10	7	0	3	175	17.50
South Wilts III	10	6	0	4	161	16.10
South Newton	10	6	0	4	151	15.10
Littleton & West Hill	9	5	0	4	131	14.56
Hartley Wintney II	10	4	0	6	141	14.10
Michelmersh & T	10	5	0	5	136	13.60
Steep	8	3	0	5	104	13.00
Overton	9	4	0	5	116	12.89
Hook & N Basics III	10	4	0	6	127	12.70
Hursley Park II	11	4	0	7	135	12.27
OTs & Romsey III	9	4	0	5	101	11.22
Whitchurch	10	2	0	8	85	8.50
Steeple Langford	10	1	0	9	76	7.60
Wellow & Plaitford	12	0	0	12	0	0.00

County Division Three (South)

	P	W	T	L	Pts	Ave
Sway	11	11	0	0	246	22.36
Bishops Waltham	11	10	0	1	237	21.55
Fair Oak II	11	8	0	3	201	18.27
Bramshaw	11	7	0	4	186	16.91
Portsmouth II	11	7	0	4	182	16.55
Sarisbury Athletic III	12	7	0	5	189	15.75
Langley Manor II	13	7	0	6	203	15.62
Hambledon II	12	7	0	5	179	14.92
Follands	12	7	0	5	176	14.67
Calmore Sports II	12	5	0	7	169	14.08
Woodgreen	12	5	0	7	166	13.83
Flamingo	11	5	0	6	146	13.27
Paultons II	12	5	0	7	157	13.08
So'ton Community	12	6	0	6	148	12.33
Trojans II	12	3	0	9	123	10.25
Fawley II	13	4	0	9	129	9.92
Purbrook II	13	2	0	11	122	9.38
Locks Heath II	13	1	0	12	86	6.62

County Division 4 (North)

	P	W	T	L	Pts	Ave
Liss	11	11	0	0	255	23.18
Hobos	11	8	0	3	198	18.00
Alton III	11	7	0	4	192	17.45
Sparsholt II	10	7	0	3	172	17.20
AWE Tadley	8	5	0	3	134	16.75
Mottisfont	10	7	0	3	166	16.60
Amesbury	11	7	0	4	174	15.82
Dinton	12	8	0	4	187	15.58
IBM Hursley	10	6	0	4	148	14.80
Wherwell	11	5	0	6	148	13.45
Hurstbourne Priors	12	4	0	8	138	11.50
Whiteparish	10	4	0	6	114	11.40
Compton & C Ford II	10	3	0	7	105	10.50
Winterslow	11	3	0	8	114	10.36
Donnington	10	3	0	7	101	10.10
Andover III	11	3	0	8	107	9.73
Holybourne	11	2	0	9	83	7.55
Crown Taverners	9	1	0	8	43	4.78

County Division 4 (South)

	P	W	T	L	Pts	Ave
Parley	12	12	0	0	266	22.17
Bidbury	11	9	0	2	207	18.82
Gosport Borough II	12	8	0	4	216	18.00
Hythe & Dibden	11	7	0	4	193	17.55
Verwood	11	7	0	4	176	16.00
Old Netley	11	7	0	4	172	15.64
Peartree	13	7	0	6	202	15.54
Portsmouth & S'sea II	12	6	0	6	180	15.00
Bashley (Rydal) III	11	6	0	5	164	14.91
Ryde II	9	4	0	5	126	14.00
Emsworth	12	5	0	7	153	12.75
Ferndown Wayfarers	12	5	0	7	145	12.08
Wickham	9	3	0	6	96	10.67
Bishops Waltham II	12	3	0	9	125	10.42
Mansbridge	10	3	0	7	99	9.90
Compton	13	3	0	10	127	9.77
Ellingham II	11	3	0	8	101	9.18
United Services II	11	2	0	9	41	3.73

Regional Division One North

	P	W	T	L	Pts	Ave
Bentworth	10	10	0	0	230	23.00
Oakley	11	10	0	1	238	21.64
Farley	10	7	0	3	183	18.30
Odiham & Greywell	12	8	0	4	201	16.75
Winterbourne	10	6	0	4	162	16.20
Littleton & West Hill II	10	5	0	5	153	15.30
Ashford Hill	10	5	0	5	151	15.10
Basingstoke & NH IV	12	6	0	6	180	15.00
Ramsdell	8	4	0	4	114	14.25
Longparish II	10	5	0	5	135	13.50
Sherfield on Loddon	10	4	0	6	132	13.20
Kingsclere	10	4	0	6	124	12.40
Old Basing II	11	5	0	6	133	12.09
Herriard	12	4	0	8	144	12.00
St Mary Bourne	9	3	0	6	95	10.56
Shrewton II	10	2	0	8	97	9.70
Over Wallop	10	2	0	8	92	9.20
St Cross Syms V	9	2	0	7	74	8.22

Regional Division One (South)

	P	W	T	L	Pts	Ave
Waterlooville II	12	12	0	0	274	22.83
Colden Common	10	10	0	0	225	22.50
Froxfield	10	7	0	3	179	17.90
Fareham & Crofton II	12	7	0	5	207	17.25
Havant III	11	7	0	4	183	16.64
Fair Oak III	8	5	0	3	128	16.00
IBM South Hants	10	5	0	5	157	15.70
Hursley Park III	11	6	0	5	166	15.09
Old Alresford	11	6	0	5	166	15.09
RAM	11	6	0	5	165	15.00
Ampfield & North B	12	5	0	7	180	15.00
Tichborne Park II	10	4	0	6	128	12.80
Gosport Borough III	12	4	0	8	144	12.00
Portchester II	9	3	0	6	98	10.89
Ropley II	11	2	0	9	109	9.91
Sarisbury Athletic IV	11	1	0	10	86	7.82
Hayling Island II	11	1	0	10	79	7.18

Regional Division One (West)

	P	W	T	L	Pts	Ave
Suttoners	13	12	0	1	277	21.31
Burley	10	8	0	2	206	20.60
Hyde	11	8	0	3	207	18.82
Lymington III	13	10	0	3	242	18.62
Pylewell Park	12	9	0	3	219	18.25
Brockenhurst	11	6	0	5	177	16.09
Bashley (Rydal) IV	12	7	0	5	189	15.75
CBBEA	11	6	0	5	163	14.82
Breamore	11	5	0	6	160	14.55
So'ton Travellers	11	5	0	6	158	14.36
Hythe & Dibden II	13	5	0	8	169	13.00
Damerham	11	4	0	7	140	12.73
Exbury	13	5	0	8	159	12.23
Godshill	12	5	0	7	146	12.17
Mudeford II	13	5	0	8	150	11.54
Bramshaw II	11	3	0	8	118	10.73
Alderholt	12	1	0	11	77	6.42
Fawley III	11	1	0	10	45	4.09

Regional Division Two (North)

	P	W	T	L	Pts	Ave
Chawton	11	9	0	2	221	20.09
Langley Manor III	9	6	0	3	167	18.56
Odiham & Greywell II	11	8	0	3	198	18.00
Petersfield II	13	9	1	3	233	17.92
Twyford	10	6	0	4	160	16.00
Medstead	11	6	0	5	175	15.91
Steep II	11	6	1	4	175	15.91
OTs & Romsey IV	10	6	0	4	156	15.60
Stockbridge	11	6	0	5	165	15.00
Hawkley	12	6	0	6	178	14.83
East Woodhay II	10	4	0	6	137	13.70
Michelmersh & T II	11	5	0	6	146	13.27
Rowledge III	11	4	0	7	141	12.82
Rotherwick ITW	10	4	0	6	127	12.70
Upper Clatford	11	4	0	7	137	12.45
St Marys	12	4	0	8	148	12.33
Liphook & Ripsley III	12	3	0	9	114	9.50
Andover IV	12	1	0	11	33	2.75

Regional Division Two (South)

	P	W	T	L	Pts	Ave
Kerala	11	10	0	1	232	21.09
Bursledon	10	9	0	1	206	20.60
Railway Triangle	12	10	0	2	240	20.00
Old Hambledonians	11	8	0	3	205	18.64
Hollybank	12	7	0	5	207	17.25
Follands II	13	8	0	5	223	17.15
Friends	11	7	0	4	179	16.27
Highfield II	12	7	0	5	178	14.83
Salthill	11	5	0	6	156	14.18
So'ton Community II	9	4	0	5	122	13.56
Sporting Wessex	11	5	0	6	143	13.00
Portsmouth Comm't'y	10	4	0	6	118	11.80
Hambledon III	10	3	0	7	116	11.60
Emsworth II	13	4	0	9	150	11.54
Bedhampton II	11	3	0	8	120	10.91
Trojans III	13	3	0	10	124	9.54
Curdridge	10	1	0	9	70	7.00
Rowner II	10	1	0	9	38	3.80

● **Tables do not include this weekend's games.**

HAMPSHIRE LEAGUE ROUND-UP APPEARS IN WEDNESDAY'S ECHO

Local Cricket Spotlight

Piers Lucas, Edward Miller, Edward Hoy, Harry Wolridge Gordon, Charlie Gibson, George Burrough.
Order no: 19105111

Edward Hoy batting.
Order no: 19105094

George Cave bowling.
Order no: 19105084

HOGS OVER 25S: Alex Halliday, Nick Fraser, Jim Browne (captain), Geoff Scott, Richard Dunn, Mark Low, Charlie Low, George Browne.
Order no: 19101946

Will David, Ed Nangle, Grant Simey, Hugo Lloyd, Piers Lucas, Toby Closes, Harry Lucas.
Order no: 19105103

FOXTONS: Omer Basharat, Michael Schult, Watson Briggs, Mark Goodeve-Docker, Tom Norman, Christen Jason, Oliver Bendall, Gareth Howorth
Order no: 19105106

Bereleigh Bandits celebrating their win.
Order no: 19105090

HAMPSHIRE HOGS UNDER 25S: Front left to right, Barney Aldridge, Nico MacDonagh, Will Gabb, Henry Wakefield, Rory MacDonagh, Sam Aldridge, Charlie Browne, Ben Fraser.
Order no: 19105097

Mike Eden, Hugo Hadcock, Richard Jackson, Rupert Cox, Sam Langmead, James Butler.
Order no: 19105108

LOCAL CRICKET NEWS ONLINE AT WWW.DAILYECHO.CO.UK

Local Cricket Spotlight

BANDITS IN THE PINK AT HOGS TIE

THE Bereleigh Bandits clinched the title in the first ever Hampshire Hogs 6-a-side tournament in Warnford last Saturday, *writes George Browne*.

Jack Tyrwhitt-Drake, Bereleigh's captain, led his pink-clad men to victory in a tense final against the Hogs' Under 25 team.

As the light dwindled, Hogs' captain Charlie Browne opted to take the last over himself. Given the fading light and his reputation as one of the club's quickest bowlers, opinion on the boundary was divided as to which side was favourite, despite the Bandits needing just five to win.

Browne's plan seemed to be working. His first two deliveries resulted in a single, while his third was a deadly yorker which flattened the Bandit's stumps. This left Bereleigh needing four from the last two balls.

But then, disaster!

Somehow the new batsman managed to get a thick outside edge on his first ball at the crease, sending it down to the vacant third-man boundary and giving Bereleigh the glory.

In the group stages the Hogs' Over 25s crashed out with just one victory in their three matches. Their group was won by Stowe Templars, with Foxtons qualifying as runners-up.

The Allsorts put up a strong fight but in the end could not qualify. The second group contained both finalists, plus Appleshaw CC and St. Moritz Tobogganing Club, neither side proving strong enough to progress.

The standard of cricket was excellent throughout the day, with some spectacular displays of batting and fielding.

Memorable moments included an enormous six, hit by the Bandits' Gus, which gave a cow in the next field something of a shock; and a spectacular (if controversial) piece of acrobatic boundary fielding by one of the Stowe Templars.

Despite a flatish Warnford wicket, the bowlers put up a good fight, but in the end it was a batsman's day.

The tournament marked the end of another successful Hogs Week, the club's annual cricket festival, with matches played every day at the picturesque ground in Warnford. The event was well attended by members of the Hampshire Hogs, their friends and family, and by members of the public.

Visitors were able to buy locally brewed beer, supplied by Bowman Ales, hog roast barbecue, and home-made cakes, with all proceeds going towards the planned refurbishment of the pavilion at Warnford.

Speaking at the trophy presentation, organiser Nick Smith thanked the sponsors, Rathbones Investment Management and added: "The Hogs is a special club for a number of reasons; the beautiful location, its rich history, the Corinthian spirit with which the members play the game, but most of all because of its people.

"Thank you to everyone, spectators, players, and everyone behind the scenes for helping to make this a great day."

The club hope to repeat the tournament next year and to attract even larger crowds.

BERELEIGH BANDITS: Fingers Brown, Johnny Abbott, George Cave, Henry Wallers, Jack TD, Eddie TD, Rum the dog. Order no: 19105101

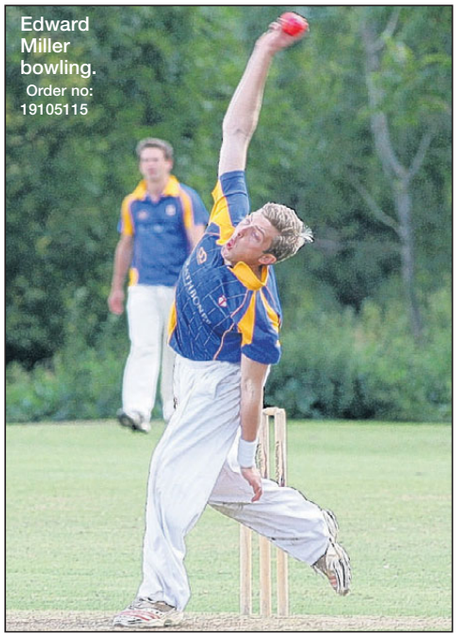

Edward Miller bowling. Order no: 19105115

PICTURES BY HABIBUR RAHMAN

Rupert Cox batting Order no: 19105113

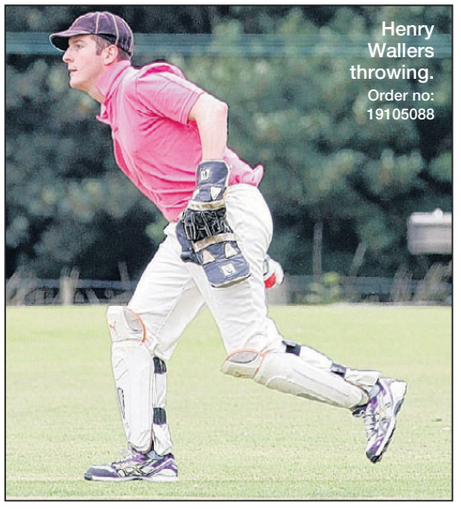

Henry Wallers throwing. Order no: 19105088

MORE LOCAL CRICKET IN MONDAY'S DAILY ECHO

OPEN TO TRADE & PUBLIC

The Plumbing Shop

CALL SALES 023 80 382 840

Best prices Best stock Best service

Full range of plumbing stock NOW available on our Trade Counter

GREAT DISCOUNT

Bumpy White Tiles 25cm x 40cm Now in stock Great prices per metre

550mm High gloss white vanity basin and unit one tap hole

Phone for competitive prices on boilers

4 piece set available with 1 or 2 tap hole options

- 800mm shower enclosure with tray £180
- 1700 x 700 Acrylic bath £70
- Single lever mono basin mixer chrome £19
- Copper tube and fittings in stock!
- Saniflo waste macerator 1001 £205.75
- Salamander CT50 Contract Shower Pump £86.80
- Square shower tray 760x760 £40
- Franke ascona kitchen sink £59.48
- Vado prima box thermostatic shower valve £69
- Heated chrome towel rail 500x1100 £54.99
- Moulded wooden toiled seat £9.99
- Dalton Chrome shower mixer SK002 £71.23

FREE LOCAL DELIVERY

VISIT OUR SOUTHAMPTON SHOWROOM TODAY WITH OVER 70 BATHROOM DISPLAYS

DRIVERS WHARF BUSINESS PARK NORTHAM ROAD SOUTHAMPTON SO14 0PF

FREE PARKING EXPERT STAFF FRIENDLY SERVICE GREAT PRICES

ALL PRICES EXCLUDE VAT

www.theplumbingshopltd.co.uk

OWTON'S Traditional Family Butchers

Barbecue Busters are Back at Chalcroft Farm

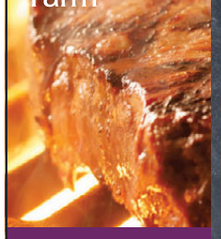

Burnetts Lane, West End, Southampton. SO30 2HU.

www.owtons.com
shop@owtons.com

Find us on facebook.

#owtonsbutcher

SIZZLING DEALS

BBQ Pack one
- 2kg Spicy chicken wings
- 1.36kg chicken drumsticks & thighs
- 1.5kg Chinese pork ribs
- 2.2kg pork sausages

FREE 24 x 4oz steak burgers!

Only £29.99

BBQ Pack two
- 1kg Sirloin steaks
- 1.36 chickens drumsticks & Thighs
- 1.5kg Chinese pork ribs
- 2.2kg pork sausages

FREE 24 x 4oz steak burgers!

Only £39.99

BBQ Pack Three
- 2.2kg pork sausages
- 1kg sirloin steaks
- 1.5kg Chinese pork ribs
- 2kg chicken drumsticks & Thighs
- 1kg Minted lamb chops
- 2kg spicy chicken wings

FREE 48 x 4oz steaks burgers

Amazing value at £59.99

ORDER NOW!
Tel: 023 8060 1154

Home Choose Carpets

Over 20 Years Experience
100's of Carpet & Vinyl Samples to choose from,
In the comfort of your own Home

- FREE FITTING • FREE ESTIMATES
- FREE DELIVERY
- FREE UPLIFT & DISPOSAL OF OLD CARPETS

We move your Furniture **FREE** of charge

Please Ring 02380 803100
Freephone 0800 0387722
for immediate attention

CARPET BARN

Flooring Superstore

HUGE SAVINGS!

PLUS WE'LL BEAT ANY LIKE FOR LIKE WRITTEN QUOTE!!

EASTLEIGH
Parham Drive, Boyatt Wood Industrial Estate, SO50 4NU 02380 653600

FAREHAM
166a Southampton Rd (next to Dunelm Mill) PO14 4QL 01489 571206

the bed store

The Bed Specialist

- OPEN 7 DAYS • FREE ESTIMATES • 100'S OF BIG BRANDS
- BEDROOM FURNITURE & 100'S OF RUGS
- DISPOSAL OF OLD FLOORING & BEDS

GET AN EXTRA 10% OFF STOCK ITEMS WITH THIS VOUCHER!

SDE Not to be used in conjunction with any other offer

www.carpetsandbeds.com

SOLID OAK, PINE & PAINTED FURNITURE
SALE UP TO 40% OFF!!!

AND... ALWAYS EVERYDAY LOW PRICES.....

A World of Furniture
SOLID WOOD SUPERSTORES

SOUTHAMPTON
(opp Peter Green, Chandlers Ford)

ALSO IN: POOLE (nr ToysRus) • SALISBURY (nr Tesco) • BLANDFORD (Holland Way)

0800 122 3334 or visit
www.aworldoffurniture.co.uk

The STARS of The Voice 2014

Bring you a unique concert in aid of childrens charity **U Support**

Helping Disabled & Disadvantaged Children
U SUPPORT Charity
Reg No: 1128870

Mayflower Theatre

Thursday 9th October

Proudly supported by our patrons
Sunseeker

For ticket information visit **www.mayflower.org.uk**
023 8071 1811

CASH PRIZE EVERY WEEK

Runner-up will win at least £1,000

Southern Daily Echo
dailyecho.co.uk

FLASHBACK TO 2003 TESTWOOD SIX-A-SIDE TOURNAMENT

WHITELEY UNDER-10s

Order no: hg4dk6l4

KEMPSHOTT UNDER-10s

Order no: hg4diyl4

TESTWOOD UNDER-10s A

Order no: hg4dhul4

GOSPORT UNDER-10s B

Order no: hg4dicl4

MEON MILTON UNDER-10s

Order no: hg4djpl4

HILTINGBURY UNDER-10s

Order no: hg4dfal4

OAKWOOD UNDER-10s

Order no: hg4dezl4

MICHELMERSH & TIMSBURY U-10s B

Order no: hg4dexl4

FLASHBACK TO 2003 TESTWOOD SIX-A-SIDE TOURNAMENT

DOUGLAND UNDER-10s B (left)

Order no: hg4de8l4

EAST PARK RANGERS UNDER-10s

Order no: hg4dd4l4

EAST LODGE UNDER-10

Order no: hg4dael4

DOUGLAND UNDER-10s A

Order no: hg4dckl4

FAWLEY FALCONS UNDER-10s (left)

Order no: hg4d9ql4

BRAISFIELD UNDER-10s

Order no: hg4d9ul4

FLASHBACK TO 2003 TESTWOOD SIX-A-SIDE TOURNAMENT

PACE PANTHERS UNDER-9s Order no: hg6a3al4

GRANLEY UNDER-9s Order no: hg6a3tl4

WINSOR UNDER-9s Order no: hg6a4el4

LANGLEY UNDER-9s Order no: hg6a51l4

TESTWOOD UNITED UNDER-9s Order no: hg6a5ll4

BADDESLEY PARK UNDER-9s Order no: hg6a68l4

FLASHBACK TO 2003 TESTWOOD SIX-A-SIDE TOURNAMENT

TOTTON MINNOWS UNDER-9s Order no:

WEY VALLEY UNDER-9s Order no: hg6akkl4

SOLENT B UNDER-9s Order no: hg6aq7l4

BRIDGEMARY COLTS UNDER-9s Order no: hg6aq9l4

WYVERN UNDER-9s Order no: hg6artl4

MARCHWOOD UNDER-9s Order no: hg6aryl4

NEW PEUGEOT 208 STYLE
AMAZING SPEC AMAZING VALUE

~ Panoramic glass roof
~ Rear parking aid
~ Alloy Wheels
~ Satellite Navigation
~ DAB digital radio
~ Cruise control

NEW PEUGEOT **208 STYLE**
£169 PER MONTH
on Passport Personal Lease

NEW PEUGEOT 208 STYLE – SPECIAL EDITION

Style is about having everything in just the right place. And the new Peugeot 208 Style is loaded with smart features to give you a flawless profile and effortless ride. From the Cielo panoramic glass roof, to the tinted rear windows and leather steering wheel, this special edition looks great from every angle. Ask us for a test drive.

MOTION & EMOTION

PEUGEOT

GATES PEUGEOT
Sway Road, Brockenhurst, SO42 7SH
01590 623 344 www.gatespeugeot.com

Official Fuel Consumption in MPG (l/100km) and CO2 emissions (g/km) for the **208** Style Range are: Urban 51.4 – 67.3 (5.5 – 4.2), Extra Urban 72.4 – 85.6 (3.9 – 3.3), Combined 62.8 – 78.5 (4.5 – 3.6) and CO2 104 – 95 (g/km). MPG figures are achieved under official EU test conditions, intended as a guide for comparative purposes only, and may not reflect actual on-the-road driving conditions. Model shown is a 208 Style 1.2 VTi 82 puretech with metallic paint 3 door. Terms and conditions apply, participating dealers only or visit www.peugeot.co.uk. To finance your (lease/purchase) we may introduce you to a limited number of lenders. **#Passport Personal Lease:** A guarantee may be required. Over 18's only. Written quotations available on request from Peugeot Financial Services, Quadrant House, Princess Way, Redhill RH1 1QA. 208 Style 1.2 VTi 82 Puretech with metallic paint 3 door, customer initial payment £2,663, £500 Peugeot initial payment contribution, optional final payment £5,092. 46 monthly payments payable. If you choose to pay the optional final payment, you can pay an annual payment equivalent to one of your monthly payments but will not own the car. Excess mileage charges may apply. Ownership is possible with Passport - ask us for details. Offer available on cars ordered by 30th June 2014. Calls may be recorded for training purposes. Information correct at time of going to press.

OPEN EVENING

TUESDAY 30TH SEPTEMBER 2014
6.00PM - 8.00PM

The Governors of St Anne's invite parents of girls in year 6 to an information evening for Year 7 admission in September 2015.

In addition to the Open Evening you are invited to see the school in action. Please arrive for guided tours between 9:00am & 10:00am on the 30th Sept 2014.

www.st-annes.uk.com • 023 8032 8200

Kitchenaid Summer promotion

Free Glass Bowl worth £61
with every Artisan 4.8L Stand Mixer purchased
(by redemption). Offer ends 28th September 2014

apple crumble & kitsch
cooking with style
HIGH STREET
BISHOPS WALTHAM SO32 1AA
01489 895107
enquiries@applecrumbleandkitsch.co.uk.

RON UPFIELD

Finally an 8m operating radius leaves no area un-vacuumed

Cylinder vacuum cleaner bagless BGS5SILGB
The quietest bagless vacuum cleaner on the market.
Tested under extreme conditions
- Unique SensorBagless™ Technology: incredibly powerful, incredibly quiet, minimum maintenance required
- Incredibly quiet (66dB) due to the integrated SilenceSound System
- Excellent cleaning results but with exceptionally low power consumption thanks to energy-saving Compressor Technology
- Washable HEPA filter, suitable for allergy sufferers. Leaves the exhaust air 99.997% clean
- Integrated Rotation Clean System: no contact with dust during the filter cleaning process

£229.99

BOSCH ATHLET UPRIGHT
Highly Recommended by ron upfield staff!
Introducing the Bosch Athlet vacuum cleaner, the convenient cordless upright with no compromises on cleaning power and performance.
Thanks to SensorBagless™ technology the Bosch Athlet provides superior cleaning. Minimum maintenance and quiet operation ensure you get the most from this vacuum. With high power airflow, dust is separated and picked up easier thanks to the huge diameter of the floor head and its aerodynamic design. Special bristles provide optimum cleaning performance on hard floors and carpets.

£289.99

The lightweight cordless upright bagless vacuum you have been waiting for!

High Street, Bishop's Waltham,
Southampton, SO32 1AB
Tel: 01489 892177
www.ronupfield.com
enquiries@ronupfield.co.uk

EURONICS

QUALITY ELECTRICAL PRODUCTS • PERSONAL SERVICE • BEST VALUE

Denture wearers! Afraid to smile?
Making Hampshire Smile

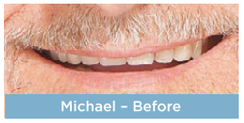
Michael – Before

Michael – After

- Life like precision complete & partial dentures
- Implant assisted dentures that offer comfort and stability
- 0% finance available (terms apply)
- Free mini consultations

"The results are truly fantastic" Diane

Become a Changing Faces® patient and experience a premium denture service.
Call 02380 070178

CF
Changing Faces® Denture Clinic
www.changingfacesdentures.co.uk
Hampshire House, 169a High Street, Southampton SO14 2BY
Lee Butler, Clinical Dental Technician GDC No: 108662

SOUTHERN Daily Echo

COACH HOLIDAYS
Newmarket Holidays

2 days from £129.00

Michael Flatley - Lord of the Dance
Live at the London Palladium
Departs 11 October 2014

Multi award-winning, multi record-breaking Michael Flatley – the Lord of the Dance – is back on the West End stage for the FINAL time with his most spectacular show to date. An epic new staging of his original masterpiece makes its World Premiere at the legendary London Palladium for eight weeks only. Don't miss this two-day London break by coach which also gives time for London shopping and sightseeing.

Price includes
• Return coach travel • One night's bed and continental breakfast accommodation at a four-star hotel in the Greater London area • A ticket for Lord of the Dance : Dangerous Games at the London Palladium (ticket upgrades available for a supplement) • Time for shopping and sightseeing in central London • Fully escorted by a friendly experienced Tour Manager

www.newmarket.travel/ncs18796 0843 316 1124 quoting code NCS

These holidays are organised & operated by Newmarket Promotions Ltd. ABTA V787X. Subject to availability. Single supplements apply. Calls cost 5p per minute.

ABTA

POLARPLASTICS

PVC-u SPECIALISTS for:

• Windows • Doors
• Conservatories • Fascias
• Cladding • Gutters
• Glass units • Window repairs

• NO HARD SELL FAMILY BUSINESS
• 10 YEAR INSURANCE BACKED GUARANTEE

OPEN 6 DAYS-A-WEEK
Mon to Sat
Telephone
023 8089 9611
www.polarplastics.co.uk
email: sales@polarplastics.co.uk
10 Holbury Precinct,
Holbury Drove, Holbury,
Southampton

FENSA

Save up to 12% on your heating bills!

BOOK YOUR FREE DEMO TODAY

Water softeners can reduce your energy bills. Fact!

Research shows that hard water can cause significant efficiency loss and increase your heating bills by up to 12%.*

Plus with a Kinetico Water Softener you can **banish limescale** and extend the life of your water using appliances.

Plumbing and heating services available

Arrange your free home survey or visit our showroom -
UKh2o 34-36 Seamoor Road, Bournemouth BH4 9AS
01202 653006

UKh2o

ENTERPRISE ROOFING LTD

We are approved contractors to University of Southampton and PFP.

Enterprise Roofing Ltd. are a family run business with over 30 years' experience in all aspects of roofing. Taking pride in our work is first and foremost in each and every project.
We realise having your roof replaced can be intrusive so we try and make our stay as smooth as possible, keeping both residential and commercial customers up to date with progress.
Keeping the site safe and clean is a priority.
We endeavour to keep to the work schedule set out and aim to achieve our targets, even with the British weather!
Our operatives are all health and safety trained and we are CHAS Accredited (Construction Health and Safety) and supported with 10 to 25 year insurance backed guarantees plus £10 million Public and Employers insurance.

FIBRE GLASS FLAT ROOFING SYSTEMS SUPPLIED AND FITTED WITH A 30 YEAR GUARANTEE, BUT THEY MAY LAST YOU A LIFETIME!

WE SPECIALISE IN RE-ROOFING DOMESTIC PROPERTIES CHIMNEY RE-BUILDS AND CAVITY LEAD TRAYS INSTALLED

Redbridge Business Park, Old Redbridge Road, Southampton, SO15 0AN
Tel: 023 8051 1123 | 023 8066 8808
Mob: 07872147884
email: martin@enterprise-roofing.co.uk
www.enterprise-roofing.co.uk

Get into the GRUV

DO YOU SMOKE?

Comparing the dangers of smoking with the dangers of Ecigarettes is like comparing a skyscraper with a doorstep

Ecigarettes are 99% safer than tobacco cigarettes and 90% cheaper.

Bring this advert with you for a 10% discount!

2 NEW ECIG SHOPS
49 Copperfield Road, Bassett, SO16 3PR
44 Victoria Road, Woolston, SO19 9DX

TRY A FREE SAMPLE TODAY!

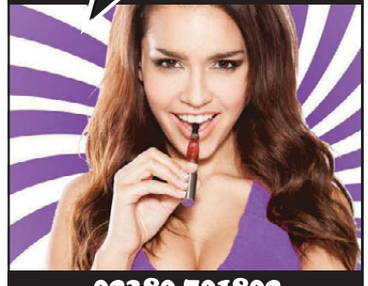

02380 701802
www.gruvecigs.co.uk

Waterside TOURS

CORONATION STREET TOURS 3 DAYS

DEPARTS
14TH SEPTEMBER 2014

BASED AT THE MECURE BOLTON GEORGIAN HOUSE HOTEL

PRICE INCLUDES:
RETURN COACH TRAVEL
2 NIGHTS HALF BOARD
PORTERAGE
FREE USE OF LEISURE FACILITIES
INDOOR POOL AND JACUZZI

ENTRANCE INTO THE CORONATION STREET TOUR

PRICES FROM £159.00
SINGLE SUPPLEMENT £20.00

BOOK NOW TO AVOID DISAPPOINTMENT

Tel: 02380 844788 • Fax: 02380 207284
1a High Street, Hythe, Southampton, SO45 6AG
enquiries@watersidetours.co.uk www.watersidetours.co.uk
Celebrating 30 years

Shop locally for gifts for you and your home

Visit
shopinhampshire.co.uk

Search over 9,000 local businesses

Brought to you by
Daily Echo
newsextra SERIES
HAMPSHIRE CHRONICLE
Romsey Advertiser

In association with Hampshire County Council

WIN UP TO £50,000 CASH In our FIND THE BALL COMPETITION

CASH PRIZE EVERY WEEK

Runner-up will win at least £1,000

Daily Echo
dailyecho.co.uk

Horse Racing

STEELER TO RULE SUPREME

STEELER'S know-how of the difficult Goodwood terrain should stand him in particularly good stead for the Doom Bar Supreme Stakes.

Godolphin's colt has won twice on the Downs, when trained by Mark Johnston, and warmed up for this Group Three with a good effort back at the same track for the Betfred Mile.

Despite having been lumbered with an outside draw, the son of Raven's Pass charged home with zeal to get to within three-quarters of a length of the winner, Red Avenger.

Before that, he confirmed his well-being with an honourable third in the Royal Hunt Cup at Ascot in June.

Versatile in terms of whatever the ground is like, the dip to seven furlongs is of little consequence given he has collected twice over course and distance.

Steeler was also a Group Two winner as a juvenile, when victorious in the Royal Lodge at Newmarket, so he is entirely worthy of running at this grade.

Things have not gone so smoothly since his switch to Godolphin – he was not sighted at all in 2013 – but, as such, he remains much more unexposed than most of these, and is obviously in fine fettle.

Madeed is respected when he takes the plunge in the Harwoods Group Handicap.

In theory, Brian Meehan's sparingly campaigned colt seemed to not quite get home on his first try over this mile-and-a-quarter trip towards the end of July.

The son of Nayef finished third, beaten a length, but was possibly at the end of his tether late on as Lyn Valley took top honours.

That may not tell the full story, though, as Madeed became embroiled in a long tussle with another rival after he gained the lead a furlong out.

This arguably proved his downfall, so it would not be a big shock if connections deployed slightly more protracted tactics upon his return to Goodwood.

A winner at this track over a mile last August, memories of his final flourish in the Britannia Stakes at Royal Ascot, where he finished seventh, should not be forgotten when assessing his credentials for this race.

The drop in distance at Yarmouth should do it for Flow, who contests the toteexacta Handicap.

Lady Cecil's developing four-year-old has already won over a mile by the seaside, and was hardly outraged when fourth in a good nine-furlong handicap at York on his last outing in June.

Flow looked the winner for a long way on the Knavesmire before he grew a little tired late on and had to be content with third spot behind Spirit Of The Law.

Although he had previously caught the eye over a mile and a quarter earlier in the year, it still makes logical sense that his trainer has opted to revert to seven furlongs.

Lady Cecil will also be satisfied that Flow has been left well alone on a mark of 92 for what appears his easiest challenge for quite some time.

Water Thief is a relatively optimistic shout to get off the mark at the third attempt when he goes for gold in the EBF Old Crossleyans Rugby Club's 90th Birthday Median Auction Maiden Stakes at Beverley.

SELECTIONS:

BEVERLEY: 2.20 Doc Hay, 2.50 Water Thief, 3.25 Emef Diamond, 4.00 Clouds Rest, 4.35 Lunarian, 5.05 Rex Whistler, 5.35 Lady Bubbles.
GOODWOOD: 2.00 Shalimah, 2.30 Edge, 3.05 Madeed, 3.40 Play Street, 4.15 STEELER (NAP), 4.45 Yojojo, 5.15 Shilla.
CURRAGH: 2.25 Local Flier, 2.55 Kingsbarns, 3.30 Beach Belle, 4.05 Gleneagles, 4.40 Leading Light, 5.10 Redera, 5.40 Nanamour.
YARMOUTH: 2.10 March On, 2.40 Artistic Queen, 3.15 Speciality, 3.50 Flow, 4.25 Darnathean, 4.55 Blighty, 5.25 Ela Goog La Mou.
DOUBLE: Steeler and Madeed.

7-1 SHOT: Martin Lane saddles Steeler in the Doom Bar Supreme Stakes at Goodwood.

GOODWOOD — Sunday's runners

Going: Good

2.00 FAIRGROUND MAIDEN AUCTION STAKES (CLASS 5). £5,000 added 2YO only 1m Penalty Value £3,234.

101 4 **SHALIMAH (IRE) (10)** C Cox 9 0 ..... **R Tate (3) 1**
102 0 **SONAR (IRE) (22)** M Bell 9 0 ..... **W Twiston-Davies 7**
103 0 **JOLIE DE VIVRE (IRE) (22)** S Kirk 8 13 ..... **L Keniry 8**
104 **VENTURA CASTLE** R Hannon 8 13 ..... **K O'Neill 6**
105 6435 **HAWKMEISTER (IRE) (17) (BF)** R Hannon 8 12 ..... **S Levey 4**
106 3 **THE LAMPO GENIE (17)** K Burke 8 12 ..... **James Doyle 3**
107 002602 **PLAYBOY BAY (10)** M Channon 8 10 ..... **S Hitchcott 9**
108 0 **CASSANDANE (IRE) (24)** M Johnston 8 7 ..... **F Norton 5**
109 3 **SPRING DIXIE (IRE) (18)** R Guest 8 5 ..... **N Garbutt (5) 2**

BETTING: 3-1 The Lampo Genie, 4-1 Hawkmeister, 5-1 Shalimah, 13-2 Ventura Castle, 7-1 Spring Dixie, 8-1 Playboy Bay, 10-1 Cassandane, 12-1 Sonar, 25-1 Jolie De Vivre.

2.30 REVIVAL SELLING STAKES (CLASS 4). £10,000 added 3YO only 1m 3f Penalty Value £6,469.

201 221304 **BISHOP WULSTAN (IRE) (5)** R Hannon 9 3 ..... **C Hardie (5) 1**
202 50 **ARCHIEBEAU (163)** J Portman 8 12 ..... **N Curtis (5) 4**
203 5-0056 **CLASSIC MISSION (19)** J Portman 8 12 ..... **O Murphy 6**
204 615-00 **EDGE (IRE) (83)** B J Llewellyn 8 12 ..... **M Lane 2**
205 0353-5 **DING DING (17)** M Channon 8 7 ..... **S Hitchcott 3**
206 600444 **SPARKLING ICE (IRE) (6)** Eve J-Houghton 8 7 ..... **Amy Scott (5) 5**

BETTING: 9-4 Edge, 3-1 Sparkling Ice, 10-3 Ding Ding, 5-1 Bishop Wulstan, 6-1 Classic Mission, 25-1 Archiebeau.

3.05 HARWOODS GROUP HANDICAP (CLASS 2). £20,000 added 3YO only 1m 2f Penalty Value £12,450.

301 3-0063 **SIR JACK LAYDEN (38)** D Brown 9 7 ..... **S Levey 11**
302 6-3301 **FIRST FLIGHT (IRE) (29) (D)** S Bin Suroor 9 3 ..... **H Bentley 10**
303 6-2120 **BLACK SHADOW (22) (C)** Mrs A Perrett 9 1 ..... **James Doyle 6**
304 21-603 **MADEED (24) (C)** B Meehan 9 0 ..... **P Hanagan 9**
305 1-1200 **PERSONAL OPINION (15)** C Appleby 8 12 ..... **M Lane 7**
306 6-6020 **PUPIL (IRE) (24)** R Hannon 8 11 ..... **C Hardie (5) 2**
307 231033 **BUREAU (IRE) (9) (D)** M Johnston 8 7 ..... **F Norton 4**
308 114430 **EXAMINER (IRE) (24)** W Haggas 8 7 ..... **L Jones 3**
309 643135 **RAISE YOUR GAZE (15) (D)** C Cox 8 7 ..... **R Tate (3) 5**
310 315 **THE CORSICAN (IRE) (45)** D M Simcock 8 6 ..... **J Crowley 8**
311 012264 **GOOD VALUE (28) (D)** Sir M Stoute 8 4 ..... **D Probert 1**

BETTING: 4-1 Madeed, 9-2 First Flight, 11-2 Good Value, 8-1 Bureau, Pupil, 10-1 The Corsican, Examiner, Raise Your Gaze, 12-1 others.

3.40 GOODWOOD AMATEUR RIDER CHALLENGE HANDICAP (IN MEMORY OF THE LATE GAY KINDERSLEY) (CLASS 5). £10,000 added 4YO PLUS 1m 1f Penalty Value £6,239.

401 20-401 **VICTOR'S BET (SPA) (21)** R J Smith 5 11 10 ..... **Miss Ella Smith (5) 5**
402 330414 **PLAY STREET (6)** J Portman 5 11 8 ..... **Mr J Harding (3) 8**
403 003011 **ANCIENT GREECE (91) (D)** G Baker 7 11 7 ..... **Mr O Sangster (5) 4**
404 352410 **LIVING LEADER (25) (BF)** Grace Harris 5 11 4 **Mr Michael J Murphy 2**
405 34-320 **HECTOR'S CHANCE (61) (D)** Mrs H Main 5 11 3 ..... **Mr H Bannister 11**
406 000100 **LE DELUGE (FR) (8)** Miss A Stokell 4 11 3 ..... **Mr Robert Hooper (7) 10**
407 554554 **PEAK STORM (18)** J G O'Shea 5 11 1 ..... **Miss S M Doolan (3) 7**
408 630145 **ANGUS GLENS (21)** David Dennis 4 11 0 ..... **Miss G Friswell (7) 1**
409 301300 **AUTOMOTIVE (21) (CD)** Miss J Feilden 6 10 11 ..... **Mr R Birkett 6**
410 304110 **EDGWARE ROAD (26) (BF)** A Turnell 6 10 10 ..... **Miss B Hampson (5) 3**
411 -05312 **ESTIBDAAD (IRE) (8)** P Butler 4 10 6 ..... **Miss M Bryant (5) 9**

BETTING: 4-1 Estibdaad, 11-2 Victor's Bet, Living Leader, 13-2 Edgware Road, 15-2 Ancient Greece, 8-1 Play Street, 10-1 Hector's Chance, 12-1 Peak Storm, Angus Glens, 14-1 others.

4.15 DOOM BAR SUPREME STAKES (GROUP 3) (CLASS 1). £60,000 added 3YO PLUS 7f Penalty Value £34,026.

501 0-3010 **ANSGAR (IRE) (10) (D)** Miss S J Harty (IRE) 6 9 4 ..... **James Doyle 10**
502 -21200 **GLEN MOSS (IRE) (43) (D)** D Brown 5 9 0 ..... **M Dwyer 4**
503 40-150 **HERE COMES WHEN (IRE) (67) (D)** A Balding 4 9 0 ..... **O Murphy 7**
504 3-1200 **HORSTED KEYNES (FR) (23) (D)** R Varian 4 9 0 ..... **J Crowley 5**
505 063041 **INTRANSIGENT (21) (D)** A Balding 5 9 0 ..... **L Keniry 8**
506 322014 **PROFESSOR (8) (D)** R Hannon 4 9 0 ..... **S Levey 2**
507 /45034 **STEELER (IRE) (23) (CD)** C Appleby 4 9 0 ..... **M Lane 9**
508 341-05 **TAWHID (57) (D)** S Bin Suroor 4 9 0 ..... **H Bentley 3**
509 0-0133 **INDIGNANT (23) (D)** R Hannon 4 8 11 ..... **F Norton 6**
510 1-1112 **MUTEELA (23) (D)(BF)** M Johnston 3 8 6 ..... **P Hanagan 1**

BETTING: 3-1 Muteela, 9-2 Professor, 13-2 Indignant, 7-1 Steeler, 8-1 Intransigent, Tawhid, 10-1 Ansgar, 12-1 Horsted Keynes, Here Comes When, 16-1 Glen Moss.

4.45 DOOM BAR FILLIES' HANDICAP (CLASS 3). £15,000 added 3YO PLUS 1m 4f Penalty Value £9,338.

601 310-04 **PHAENOMENA (IRE) (43) (D)** Lady Cecil 4 9 11 ..... **C Hardie (5) 7**
602 13-113 **NULLARBOR SKY (IRE) (22)** Mrs L Wadham 4 9 8 ..... **O Murphy 9**
603 562044 **YOJOJO (IRE) (17)** Miss G Kelleway 5 9 7 ..... **D Probert 4**
604 220101 **WILHANA (IRE) (29) (D)** Mrs P Sly 4 9 7 ..... **L Keniry 1**
605 2-3116 **TIOGA PASS (44) (CD)** P Cole 3 9 4 ..... **J Crowley 8**
606 1-2005 **JORDAN PRINCESS (36)** L Cumani 3 9 1 ..... **James Doyle 3**
607 -14113 **THURAYAAT (63)** R Varian 3 8 13 ..... **P Hanagan 5**
608 0-21 **SPIRITOFTHEUNION (20) (D)** M Bell 3 8 10 ..... **M Lane 2**
609 04021 **ARTISTIC MUSE (IRE) (19) (D)** C Hills 3 8 4 ..... **R Ffrench 6**

BETTING: 7-2 Thurayaat, 4-1 Spiritoftheunion, 6-1 Artistic Muse, 13-2 Nullarbor Sky, 7-1 Jordan Princess, 8-1 Phaenomena, 10-1 Tioga Pass, Wilhana, 14-1 Yojojo.

5.15 AUGUST BANK HOLIDAY HANDICAP (CLASS 5). £5,000 added 3YO PLUS 5f Penalty Value £3,234.

01 360455 **DREAMS OF GLORY (3) (D)** R Hodges 6 9 12 ..... **O Murphy 2**
02 020431 **ONLY TEN PER CENT (IRE) (14) (D)** J R Jenkins 6 9 11 ..... **J Crowley 6**
03 -34502 **SHILLA (IRE) (10)** H Candy 3 9 10 ..... **Amy Scott (5) 7**
04 14-460 **GO GLAMOROUS (IRE) (22) (D)** R Harris 3 9 8 ..... **D Probert 1**
05 0-3025 **MONARCH MAID (22)** P Hiatt 3 9 5 ..... **C Catlin 9**
06 -66142 **BY RIGHTS (12) (D)** A Carroll 3 9 4 ..... **C Hardie (5) 3**
07 445110 **TWO TURTLE DOVES (IRE) (6) (D)** M Mullineaux 8 9 2 ..... **H Bentley 4**
08 -14550 **DE LESSEPS (USA) (20)** J Moffatt 6 8 8 ..... **F Norton 8**
09 4-0006 **LUCKY SURPRISE (31)** J Gask 3 8 6 ..... **M Lane 5**

BETTING: 3-1 Shilla, 7-2 Only Ten Per Cent, 11-2 Two Turtle Doves, By Rights, 13-2 Monarch Maid, 10-1 Dreams Of Glory, 12-1 De Lesseps, 16-1 Go Glamorous, 20-1 Lucky Surprise.

BEVERLEY — Sunday's runners

Going: Good-Good to Soft in places

2.20 JOHN JENKINS MEMORIAL CLAIMING STAKES (CLASS 5). £5,000 added 3YO PLUS 7f 100yds Penalty Value £3,234.

1 -14000 **BEST OF ORDER (IRE) (15) (D)** D O'Meara 7 9 10 ..... **D Tudhope 8**
2 000000 **DOC HAY (USA) (8)** B Ellison 7 9 10 ..... **I Brennan 4**
3 152003 **CONRY (IRE) (20) (D9)(BF)** I Williams 8 9 7 ..... **G Downing (5) 9**
4 530036 **EENY MAC (IRE) (11) (CD)** N Bycroft 7 9 4 ..... **Megan Carberry (7) 5**
5 -00130 **GAELIC WIZARD (IRE) (9) (D)** Mrs K Tutty 6 9 2 ..... **Gemma Tutty (5) 6**
6 00-424 **DIALOGUE (51) (D)** G Harker 8 9 0 ..... **D Allan 1**
7 3-0056 **DUKE OF GRAZEON (IRE) (30)** Mrs I G-Leveque 4 9 0 ..... **R Da Silva 2**
8 166016 **RASSELAS (IRE) (12) (CD)(BF)** D Nicholls 7 8 13 **Anna Hesketh (7) 3**
9 040026 **THRUST CONTROL (IRE) (9) (C)(D)** Miss T Waggott 7 8 12 **J Fanning 7**

BETTING: 5-2 Best Of Order, 7-2 Doc Hay, 5-1 Conry, 7-1 Eeny Mac, 8-1 Rasselas, Dialogue, 12-1 Duke of Grazeon, 16-1 Thrust Control, 25-1 Gaelic Wizard.

2.50 EBF OLD CROSSLEYANS RUGBY CLUB'S 90TH BIRTHDAY MEDIAN AUCTION MAIDEN STAKES (CLASS 5). £6,000 added 2YO only 1m 100yds Penalty Value £3,881.

1 0 **ARRACOURT (13)** T Easterby 9 5 ..... **D Allan 3**
2 65 **CLASSIC VILLAGER (56)** P Hide 9 5 ..... **R Winston 4**
3 **NOTNOWDEAR** Mrs A Duffield 9 5 ..... **R Scott (7) 6**
4 6324 **ROTHERWICK (IRE) (11)** P Cole 9 5 ..... **L Morris 7**
5 35 **WATER THIEF (USA) (30)** M Johnston 9 5 ..... **J Fanning 2**
6 **DANZING GIRL (IRE)** D O'Meara 9 0 ..... **D Tudhope 5**
7 0 **LA VIEN ZEN (IRE) (6)** Mrs A Duffield 9 0 ..... **P McDonald 8**
8 040 **MISTRAL (39)** Steph Hollinshead 9 0 ..... **J Duern (5) 1**

BETTING: 13-8 Rotherwick, 5-2 Water Thief, 7-2 Classic Villager, 8-1 Danzing Girl, 16-1 Arracourt, 25-1 La Vien Zen, Notnowdear, Mistral.

3.25 CONSTANT SECURITY HANDICAP (CLASS 4). £8,000 added 3YO only 1m 100yds Penalty Value £5,175.

1 651 **PERFECT LIGHT (IRE) (65)** W Haggas 9 7 ..... **G Gibbons 6**
2 462534 **KING OF MACEDON (IRE) (10)** M Johnston 9 6 ..... **J Fanning 5**
3 -11031 **ARROWZONE (14) (D)** G Moss 9 6 ..... **J Hart 2**
4 262-14 **BOLD CAPTAIN (IRE) (19) (D)** J J Quinn 9 3 ..... **Joe Doyle (5) 3**
5 -30052 **EMEF DIAMOND (18) (D)** M Channon 9 2 ..... **T Eaves 1**
6 -01653 **SPICEUPYOURLIFE (IRE) (30) (C)** R Fahey 9 2 ..... **T Hamilton 4**

BETTING: 5-2 Perfect Light, 7-2 Arrowzone, 5-1 King Of Macedon, Emef Diamond, 11-2 Spiceupyourlife, 13-2 Bold Captain.

4.00 R & R COUNTRY NURSERY (CLASS 4). £10,000 added 2YO only 5f Penalty Value £6,469.

1 411 **INDARIA (24) (D)** B Millman 9 7 ..... **P Millman (7) 7**
2 211040 **CLOUDS REST (29) (CD)** R Fahey 9 4 ..... **J Garritty (5) 1**
3 21 **CHANCES ARE (IRE) (22) (D)** K Dalgleish 9 0 ..... **T Eaves 6**
4 330 **EASTERN RACER (IRE) (36)** B Ellison 9 0 ..... **P Mulrennan 8**
5 402 **CROSSE FIRE (13)** S Dixon 8 10 ..... **L Morris 4**
6 454 **INTRUDER (13)** R Fahey 8 9 ..... **T Hamilton 3**
7 5543 **POOLSTOCK (34)** J L Eyre 8 6 ..... **J Fanning 2**
8 0042 **PENNY ROYALE (12)** T Easterby 8 6 ..... **D Allan 5**

BETTING: 7-2 Chances Are, 4-1 Indaria, 5-1 Clouds Rest, 11-2 Crosse Fire, 13-2 Penny Royale, 8-1 Intruder, Eastern Racer, 12-1 Poolstock.

4.35 BEVERLEY LIONS HANDICAP (CLASS 6). £4,000 added 3YO only 5f Penalty Value £2,727.

1 532301 **LUCKY TIMES (9) (D)** M Brittain 9 11 ..... **D Allan 9**
2 30011 **LUNARIAN (11) (D)** M Channon 9 11 ..... **C Bishop (3) 10**
3 312016 **BASHIBA (IRE) (15) (D)(BF)** N Tinkler 9 7 ..... **R Winston 4**
4 -5635D **KISS FROM A ROSE (12) (BF)** R Guest 9 6 ..... **G Gibbons 8**
5 043004 **FUJIN (9)** N Wilson 9 5 ..... **J Hart 11**
6 063242 **ANOTHER ROYAL (17)** T Easterby 9 4 ..... **T Hamilton 7**
7 546 **SLICK INDIAN (8)** M W Easterby 9 3 ..... **Anna Hesketh (7) 1**
8 202550 **UNDER APPROVAL (19) (D)** Mrs K Tutty 8 13 ..... **Gemma Tutty (5) 3**
9 400433 **LADY MAI (IRE) (15) (BF)** R Fahey 8 13 ..... **Samantha Bell (5) 5**
10 6-406 **BEST TAMAYUZ (9)** S Dixon 8 11 ..... **L Morris 12**
11 0-6020 **DREAM SIKA (IRE) (97)** Mrs R Carr 8 11 ..... **J P Sullivan 6**
12 630005 **CHUCKAMENTAL (20)** B Smart 8 7 ..... **J Fanning 13**
13 5040P0 **SPINNER LANE (25)** R M Whitaker 8 7 ..... **C Beasley (3) 2**

BETTING: 9-2 Kiss From A Rose, 11-2 Another Royal, 6-1 Lunarian, 8-1 Lucky Times, Lady Mai, 10-1 Dream Sika, Bashiba, Slick Indian, Fujin, 12-1 others.

5.05 BEVERLEY MIDDLE DISTANCE SERIES FINAL ROUND HANDICAP (CLASS 5). £8,000 added 3YO PLUS 1m 4f Penalty Value £5,175.

1 36-050 **ZEUS MAGIC (86)** B Ellison 4 10 0 ..... **R Winston 2**
2 064110 **EL BRAVO (17) (D)** S A Harris 8 9 13 ..... **J Hart 4**
3 23-022 **CHANT (IRE) (28) (D)(BF)** Mrs A Duffield 4 9 13 ..... **P McDonald 6**
4 131364 **MAYBEME (8) (CD)** N Bycroft 8 9 12 ..... **Megan Carberry (7) 7**
5 2516-4 **ARYIZAD (IRE) (17)** G Swinbank 5 9 9 ..... **B A Curtis 8**
6 -05525 **REX WHISTLER (IRE) (17) (BF)** Julie Camacho 4 9 8 ..... **P Mulrennan 5**
7 -06106 **DABUKI (FR) (20) (D)** G Harker 4 9 6 ..... **D Allan 9**
8 300234 **FLYING CAPE (IRE) (5)** A Hollinshead 3 9 0 ..... **D Tudhope 3**
9 023060 **RIGHT OF APPEAL (13) (D)** M Johnston 3 8 11 ..... **J Fanning 1**

BETTING: 11-4 Chant, 7-2 Rex Whistler, 6-1 Right Of Appeal, 7-1 Zeus Magic, 8-1 Flying Cape, 10-1 Maybeme, Dabuki, 12-1 Aryizad, 14-1 El Bravo.

5.35 MALTON MARQUEES SUPPORTING JACK BERRY HOUSE HANDICAP (CLASS 6). £4,000 added 3YO only 1m 2f Penalty Value £2,588.

1 006554 **SCRUTINY (11)** D O'Meara 9 8 ..... **D Tudhope 10**
2 042660 **LES GAR GAN (IRE) (16)** K Dalgleish 9 7 ..... **T Eaves 3**
3 216324 **TRINITY STAR (IRE) (9) (D)** M Dods 9 7 ..... **P Mulrennan 12**
4 026531 **WHERE'S TIGER (11) (CD)** J O'Keeffe 9 5 ..... **P Makin 1**
5 -05014 **GOLD CLASS (12)** E McMahon 9 4 ..... **D Swift 11**
6 3-0006 **SHIROCCO PASSION (9)** T Coyle 9 4 ..... **B McHugh 13**
7 6-3503 **WHITE ROSE RUNNER (10)** M Brittain 9 2 ..... **D Allan 7**
8 56-306 **JIMMY CRACKLE (IRE) (13)** B Ellison 8 11 ..... **C Beasley (3) 6**
9 6-0534 **PADDY'S ROCK (IRE) (15)** Mrs A Duffield 8 11 ..... **P McDonald 9**
10 -00555 **EDWARD ELGAR (40)** R M Whitaker 8 8 ..... **G Chaloner (3) 2**
11 -00400 **ACQUAINT (IRE) (34)** J Wainwright 8 7 ..... **Joe Doyle (5) 5**
12 600-44 **LADY BUBBLES (17)** M W Easterby 8 4 ..... **J P Sullivan 8**
13 -00000 **MOXEY (9)** J J Davies 8 2 ..... **P Mathers 14**
14 5-000 **SWEET SUMMER (90)** J Holt 8 2 ..... **J Garritty (5) 4**

BETTING: 3-1 Where's Tiger, 5-1 Trinity Star, 11-2 Paddy's Rock, 10-1 Edward Elgar, Lady Bubbles, 12-1 Les Gar Gan, Gold Class, White Rose Runner, 14-1 others.

YARMOUTH — Sunday's runners

Going: Good-Good to Firm in places

2.10 BRITISH STALLION STUDS EBF TOTEJACKPOT MAIDEN FILLIES' STAKES (CLASS 5). £6,500 added 2YO only 6f Penalty Value £4,205.

1 2 **COCKNEY ISLAND (10)** P McBride 9 0 ..... **M Harley 10**
2 **DANCETHENIGHTAWAY (IRE)** W Jarvis 9 0 ..... **D O'Neill 1**
3 **DEEP BLUE SEA** A Carson 9 0 ..... **W Carson 8**
4 05 **LADY ATLAS (7)** D Brown 9 0 ..... **M Stainton 2**
5 2 **MARCH ON (USA) (24)** W Haggas 9 0 ..... **S W Kelly 7**
6 3 **PENCIL (17)** J Eustace 9 0 ..... **P Aspell 11**
7 00 **PUDDING (IRE) (10)** Lady Cecil 9 0 ..... **A Morgan (3) 5**
8 22 **RUSSIAN HEROINE (94) (BF)** Sir M Stoute 9 0 ..... **R L Moore 6**
9 0 **SHAMIYA (IRE) (13)** J S Moore 9 0 ..... **T Durcan 9**
10 0 **TOUCHLINE (25)** M Bell 9 0 ..... **F Tylicki 3**
11 00 **WITH CHARM (USA) (22)** C Appleby 9 0 ..... **A Ajtebi 4**

BETTING: 7-4 Russian Heroine, 3-1 March On, 9-2 Cockney Island, 10-1 Pencil, 12-1 Touchline, 16-1 Pudding, 20-1 Lady Atlas, Shamiya, 25-1 others.

2.40 TOTEPLACEPOT HANDICAP (CLASS 5). £6,000 added 3YO PLUS 6f Penalty Value £3,881.

1 121114 **REFUSE COLETTE (IRE) (9) (CD)** M Quinn 5 9 8 ..... **P Sirigu 6**
2 112600 **WELSH SUNRISE (22) (D)** S C Williams 4 9 6 ..... **M Harley 5**
3 265004 **COMMANCHE (18) (D)** C Dwyer 5 9 6 ..... **Shelley Birkett (5) 4**
4 253311 **PARISIAN PYRAMID (IRE) (8) (D)** L Carter 5 9 6 ..... **Jenny Powell (5) 3**
5 1 **ARTISTIC QUEEN (15) (D)** J Tate 3 9 6 ..... **R L Moore 2**
6 242624 **RAY OF JOY (13) (CD)** J R Jenkins 8 9 3 ..... **F Tylicki 7**
7 004-06 **RED AGGRESSOR (IRE) (12)** C Brittain 5 9 2 ..... **D Brock (3) 1**

BETTING: 9-4 Parisian Pyramid, 7-2 Refuse Colette, 9-2 Artistic Queen, 6-1 Commanche, 7-1 Ray Of Joy, 10-1 Red Aggressor, 12-1 Welsh Sunrise.

3.15 TOTEPOOLBETTING ON ALL UK RACES HANDICAP (CLASS 4). £9,000 added 3YO PLUS 1m Penalty Value £5,822.

1 /5-005 **MEZMAAR (20)** K Morgan 5 9 12 ..... **M Ennis (7) 6**
2 34-030 **PLEASURE BENT (69) (D)** L Cumani 4 9 10 ..... **S W Kelly 4**
3 242211 **SPECIALTY (IRE) (30) (CD)** Mrs P Sly 4 9 5 ..... **S Craine 1**
4 110614 **DESERT RANGER (IRE) (30) (C)** J Tate 3 9 1 ..... **R L Moore 2**
5 305200 **AFKAR (IRE) (10) (C)** C Brittain 6 9 0 ..... **D Brock (3) 3**
6 0306-0 **SABRE ROCK (146)** J Best 4 9 0 ..... **S Drowne 8**
7 0-1353 **PACTOLUS (IRE) (37)** S C Williams 3 8 13 ..... **M Harley 7**
8 522156 **JONNIE SKULL (IRE) (5) (CD)(BF)** P McEntee 8 8 10 ..... **W Carson 5**

BETTING: 11-4 Specialty, 4-1 Desert Ranger, 9-2 Pactolus, 5-1 Jonnie Skull, 7-1 Afkar, 8-1 Pleasure Bent, 14-1 Mezmaar, 20-1 Sabre Rock.

3.50 TOTEEXACTA HANDICAP (CLASS 3). £14,000 added 3YO PLUS 7f Penalty Value £9,057.

1 15-400 **REDVERS (IRE) (29) (D)** E Vaughan 6 9 12 ..... **F Tylicki 6**
2 041502 **BORN TO SURPRISE (29) (D)** L Carter 5 9 11 ..... **A Quinn 1**
3 52-144 **FLOW (USA) (71) (C)(BF)** Lady Cecil 4 9 9 ..... **T Durcan 3**
4 1-2151 **OUTBACK TRAVELLER (IRE) (22) (D)** J Noseda 3 9 5 ..... **R L Moore 4**
5 06206- **COUNTER RIDGE (SAF) (267)** M Botti 5 9 5 ..... **M Harley 5**
6 5310- **PRINCE'S TRUST (407)** W Haggas 4 9 5 ..... **S W Kelly 8**
7 000054 **MEZZOTINT (IRE) (8) (D)** S C Williams 5 9 2 ..... **D O'Neill 7**
8 -04206 **ZACYNTHUS (IRE) (8) (CD)** M Bell 6 8 12 ..... **L Steward (5) 2**

BETTING: 9-4 Outback Traveller, 7-2 Born To Surprise, 4-1 Flow, 8-1 Prince's Trust, 10-1 Redvers, Mezzotint, 12-1 Zacynthus, 14-1 Counter Ridge.

4.25 TOTEPOOL SUPPORTING THE SPORT YOU LOVE HANDICAP (CLASS 5). £6,000 added 3YO PLUS 7f Penalty Value £3,881.

1 634211 **DARNATHEAN (11) (D)** P D'Arcy 5 9 13 ..... **M Harley 3**
2 600505 **TOYMAKER (109)** P McEntee 7 9 12 ..... **P Aspell 6**
3 331030 **SHEIKH THE REINS (IRE) (29) (D)** J Best 5 9 10 ..... **S Drowne 4**
4 122450 **SAKASH (22) (CD)** J R Jenkins 4 9 10 ..... **F Tylicki 8**
5 4-3000 **SILVER MIRAGE (17)** M Bell 3 9 5 ..... **R L Moore 1**
6 -30415 **BISHAN BEDI (IRE) (24) (D)** W Jarvis 3 9 4 ..... **D O'Neill 7**
7 -10425 **TRUE SPIRIT (17) (D)** P D'Arcy 4 8 12 ..... **P Donaghy 2**
8 502465 **TUBEANIE (IRE) (17)** Miss A Weaver 3 8 10 ..... **D Muscutt (5) 5**

BETTING: 15-8 Darnathean, 4-1 Bishan Bedi, 13-2 Silver Mirage, 7-1 True Spirit, 15-2 Sakash, 10-1 Sheikh The Reins, 12-1 Tubeanie, Toymaker.

4.55 TOTETRIFECTA HANDICAP (CLASS 4). £9,000 added 3YO PLUS 1m 2f Penalty Value £5,822.

1 21-202 **MIGUEL GRAU (USA) (20) (D)** R Varian 4 9 7 ..... **F Tylicki 2**
2 50-002 **BLIGHTY (IRE) (11)** Lady Cecil 4 9 6 ..... **M Harley 6**
3 1-5520 **ERRONEOUS (IRE) (24)** D M Simcock 3 9 6 ..... **S W Kelly 4**
4 201631 **SILVER ALLIANCE (18) (CD)** Miss J Feilden 6 9 6 **Shelley Birkett (5) 3**
5 24-210 **PLACIDIA (IRE) (72) (D)** D Lanigan 3 9 3 ..... **T Durcan 1**
6 011/3 **DAAREE (IRE) (16) (BF)** S Bin Suroor 4 8 12 ..... **D O'Neill 5**

BETTING: 5-2 Daaree, 11-4 Miguel Grau, 4-1 Blighty, 5-1 Silver Alliance, 8-1 Erroneous, 10-1 Placidia.

5.25 COLLECT TOTEPOOL WINNINGS AT BETFRED SHOPS APPRENTICE HANDICAP (CLASS 6). £5,000 added 4YO PLUS 1m 2f Penalty Value £3,234.

1 120232 **ELA GOOG LA MOU (5) (CD)** P Charalambous 5 9 7 ..... **B Bosley (5) 6**
2 066036 **AVIDLY (65)** Miss J Feilden 4 9 6 ..... **H Crouch (5) 1**
3 -23456 **PINK LIPS (12) (C)** J R Jenkins 6 9 6 ..... **L Leadbitter (3) 7**
4 050530 **COPPERWOOD (8) (D)** L Carter 9 9 3 ..... **Jenny Powell 5**
5 561015 **NIFTY KIER (5) (CD)** P McEntee 5 9 3 ..... **P C O'Donnell (5) 2**
6 50630 **SAWWALA (27)** J R Jenkins 4 9 2 ..... **C Bennett (3) 4**
7 222226 **GENERAL TUFTO (55) (D)** C Smith 9 8 9 ..... **P Pilley (5) 3**
8 0/400- **OTTAVINO (IRE) (245)** J Chapple-Hyam 5 8 7 ..... **K Shoemark (3) 8**

BETTING: 7-2 Nifty Kier, 4-1 Pink Lips, 9-2 Ela Goog La Mou, 11-2 Sawwala, 7-1 General Tufto, 8-1 Copperwood, 10-1 Ottavino, 12-1 Avidly.

EPSOM DOWNS — Monday's runners

Going: Good-Good to Firm in places

2.05 BRITISH STALLION STUDS EBF MEDIAN AUCTION MAIDEN STAKES (CLASS 5). £6,000 added 2YO only 7f Penalty Value £3,881.

1 0 **AWJAB (IRE) (12)** B Meehan 9 5 ..... **P Hanagan 4**
2 0 **DARK WAVE (25)** Ed Walker 9 5 ..... **3**
3 **ENVILLE (IRE)** W Haggas 9 5 ..... **5**
4 223 **MARSHALL JENNINGS (IRE) (17) (BF)** R Hannon 9 5 **James Doyle 2**
5 0 **STEEVO (IRE) (18)** G L Moore 9 5 ..... **G Baker 6**
6 03 **ZIGAYANI (IRE) (19)** Sir M Stoute 9 5 ..... **R L Moore 1**

BETTING: 10-11 Marshall Jennings, 9-2 Zigayani, 6-1 Enville, 15-2 Awjab, 10-1 Dark Wave, 14-1 Steevo.

2.40 CAROLINE & BLOSSOM HANDICAP (CLASS 5). £8,000 added 3YO only 6f Penalty Value £5,175.

1 164221 **CASTORIENTA (15) (D)** G Baker 9 7 ..... **P Cosgrave 3**
2 022314 **MISS BRAZIL (IRE) (16) (D)** R Hannon 9 6 ..... **K O'Neill 6**
3 534001 **INCITING INCIDENT (IRE) (38) (D)** E McMahon 9 5 ..... **R L Moore 4**
4 515423 **THE DANDY YANK (IRE) (4)** J Osborne 9 5 ..... **W Carson 5**
5 246016 **DOUBLE CZECH (IRE) (10) (D)** P Chamings 9 4 ..... **D Probert 2**
6 030003 **WHAT A DANDY (IRE) (6)** J Boyle 8 5 ..... **N Mackay 1**
7 105556 **INTENSE FEELING (IRE) (9) (D)** L Carter 8 3 ..... **7**

BETTING: 2-1 Castorienta, 7-2 Inciting Incident, 6-1 The Dandy Yank, 7-1 Intense Feeling, 15-2 Double Czech, 8-1 Miss Brazil, 10-1 What A Dandy.

3.10 TOTEPOOL SUPPORTING THE SPORT YOU LOVE HANDICAP (CLASS 2). £25,000 added 3YO PLUS 5f Penalty Value £15,562.

1 2-0200 **SEEKING MAGIC (23)** C Cox 6 9 10 ..... **R Tate (3) 8**
2 162040 **BONDESIRE (9) (D)** D O'Meara 4 9 6 ..... **S James (3) 5**
3 200211 **SILVANUS (IRE) (20) (D1)** P Midgley 9 9 4 ..... **P Hanagan 2**
4 0-0655 **HUMIDOR (IRE) (9) (D)(BF)** G Baker 7 9 3 ..... **James Doyle 11**
5 0-4002 **LONG AWAITED (IRE) (9) (CD)** T D Barron 6 8 13 ..... **R L Moore 7**
6 151106 **SANDFRANKSKIPSGO (27) (D)** P Crate 5 8 13 ..... **P Cosgrave 1**
7 502120 **SWISS CROSS (27) (C)(D)** P McEntee 7 8 12 ..... **D Probert 12**
8 0-0600 **NEW FFOREST (29) (D)** A Balding 4 8 11 ..... **O Murphy 4**
9 103414 **TAURUS TWINS (35) (D10)(BF)** R J Price 8 8 9 ..... **S Donohoe 6**
10 014665 **DOCTOR PARKES (38) (D8)** S C Williams 8 8 8 ..... **A Beschizza 9**
11 005311 **COME ON DAVE (IRE) (19) (D7)** J Butler 5 8 7 ..... **D Muscutt (5) 3**
12 0-6005 **LADY GIBRALTAR (15) (CD)** T Jarvis 5 8 5 ..... **M Lane 10**

BETTING: 7-2 Silvanus, 5-1 Come On Dave, 13-2 Taurus Twins, 7-1 Humidor, 8-1 Long Awaited, 10-1 Doctor Parkes, 12-1 Lady Gibraltar, Sandfrankskipsgo, 14-1 others.

3.45 STANLEY WOOTTON CONDITIONS STAKES (CLASS 3). £15,000 added 3YO PLUS 1m 2f Penalty Value £9,338.

1 30-041 **FATTSOTA (9) (CD)** D O'Meara 6 9 2 ..... **P Hanagan 6**
2 0-6001 **GLOBAL THRILL (78) (D)** B J Llewellyn 5 9 2 ..... **D Muscutt (5) 5**
3 051-22 **HAAFAGUINEA (207) (D)(BF)** S Bin Suroor 4 9 2 ..... **R L Moore 2**
4 062460 **HIGHLAND KNIGHT (IRE) (29) (C)** A Balding 7 9 2 ..... **D Probert 4**
5 0-1600 **BEACON LADY (25) (C)** W Knight 5 8 11 ..... **J Duern (5) 7**
6 510 **AYRAD (IRE) (85)** R Varian 3 8 8 ..... **James Doyle 3**
7 1-162 **SPARK PLUG (IRE) (39)** B Meehan 3 8 8 ..... **M Lane 1**

BETTING: 11-4 Haafaguinea, 3-1 Fattsota, 4-1 Highland Knight, 6-1 Ayrad, 7-1 Spark Plug, 10-1 Global Thrill, 14-1 Beacon Lady.

4.20 INVESTEC AMATEUR DERBY (IN CELEBRATION OF CAROLINE BEAUMONT) (GENTLEMAN AMATEUR RIDERS' HANDICAP) (CLASS 4). £11,000 added 4YO PLUS 1m 4f Penalty Value £6,863.

1 0-1541 **JAKEY (IRE) (53) (C)(D)** P Phelan 4 11 7 ..... **Mr S Walker 4**
2 100032 **SKY KHAN (29)** J Wainwright 5 11 7 ..... **Mr K Wood (5) 5**
3 513231 **BARWICK (18) (D)** Lady Herries 6 11 5 ..... **Mr R Birkett 10**
4 305223 **ECHO BRAVA (18) (D)** L Dace 4 11 2 ..... **Mr D Dunsdon 3**
5 65-412 **JEBRIL (FR) (63) (BF)** J Portman 4 10 13 ..... **Mr J Harding (3) 9**
6 653312 **NAVE (USA) (25) (CD)(BF)** D M Simcock 7 10 12 ..... **7**
7 620-01 **HYPERLINK (IRE) (40) (D)** M Bell 5 10 10 ..... **Mr A R Ferguson (3) 2**
8 -01040 **LADY OF YUE (31) (D)** E Stanford 4 10 6 ..... **Mr P Collington 8**
9 124522 **TASTE THE WINE (IRE) (10) (D)** B J Llewellyn 8 10 2 **Mr J P Williams (5) 1**
10 121124 **GLENNTEN (5)** J Santos 5 10 2 ..... **Mr W Pettis (5) 6**

BETTING: 7-2 Nave, 4-1 Barwick, 11-2 Jakey, 13-2 Sky Khan, 7-1 Hyperlink, 15-2 Echo Brava, 8-1 Jebril, 16-1 Glennten, 20-1 others.

4.55 EBBISHAM HANDICAP (CLASS 3). £15,000 added 3YO PLUS 1m 2f Penalty Value £9,338.

1 044044 **PASAKA BOY (23) (CD)(BF)** J Portman 4 9 10 ..... **N Curtis (5) 6**
2 0-5222 **ONE PEKAN (IRE) (47) (C)(BF)** R Varian 4 9 10 ..... **R L Moore 4**
3 600431 **CROQUEMBOUCHE (IRE) (18) (D)** E De Giles 5 9 9 ..... **O Murphy 3**
4 -21200 **PACK LEADER (IRE) (16) (D)** Mrs A Perrett 3 9 6 ..... **G Baker 7**
5 041140 **DANDY (GER) (9) (D)** A Balding 5 9 6 ..... **R Hornby (7) 2**
6 31-442 **RAVEN RIDGE (IRE) (11) (BF)** M Bell 3 9 4 ..... **James Doyle 1**
7 505552 **COSMIC HALO (30) (D)** R Fahey 5 9 1 ..... **P Hanagan 5**
8 5133- **ZUMURUDAH (FR) (311)** M Johnston 3 8 13 ..... **M J Murphy (3) 8**

BETTING: 5-2 Croquembouche, 11-4 One Pekan, 6-1 Raven Ridge, 8-1 Zumurudah, Cosmic Halo, 10-1 Pasaka Boy, Dandy, 14-1 Pack Leader.

5.30 EWELL HANDICAP (CLASS 4). £10,000 added 3YO PLUS 1m 114yds Penalty Value £6,469.

1 316341 **STARWATCH (15) (CD)** J Bridger 7 10 0 ..... **W Carson 7**
2 652030 **TATTING (14) (D)** C Dwyer 5 9 12 ..... **D Muscutt (5) 8**
3 -00500 **LUNAR DEITY (11) (CD)** S C Williams 5 9 10 ..... **G Baker 9**
4 260-33 **RUSSIAN ROYALE (31)** W Kittow 4 9 6 ..... **R L Moore 11**
5 030535 **WHITBY JET (IRE) (39)** E Vaughan 6 9 5 ..... **H Crouch (7) 3**
6 11-505 **KILLING TIME (IRE) (19)** R Beckett 3 9 5 ..... **D Probert 4**
7 341422 **ALPINE STORM (IRE) (5) (D)(BF)** M Johnston 3 9 3 **M J Murphy (3) 2**
8 41-0 **APPROACH THE WEST (IRE) (121)** J Tate 3 9 1 ..... **James Doyle 5**
9 303362 **BAYLEYF (IRE) (14) (C)** L Carter 5 9 1 ..... **S Donohoe 12**
10 06-555 **YOUNG DOTTIE (25) (CD)** P Phelan 8 8 12 ..... **R Tate (3) 1**
11 146553 **EXCLUSIVE WATERS (IRE) (14)** C Hills 4 8 11 ..... **10**
12 6-4404 **DARTING (51)** A Balding 3 8 10 ..... **O Murphy 6**

BETTING: 4-1 Alpine Storm, 9-2 Starwatch, 11-2 Russian Royale, 7-1 Bayleyf, 8-1 Exclusive Waters, 10-1 Whitby Jet, Darting, 12-1 Tatting, 14-1 others.

NEWCASTLE — Monday's runners

Going: Good to Firm-Good in places

1.45 EQUINE PRODUCTS UK SELENAVITE E/EBF MAIDEN STAKES (DIV 1) (CLASS 4). £6,300 added 2YO only 7f Penalty Value £4,075.

1 05 **A LOVABLE ROGUE (20)** I Semple 9 5 ..... **G Whillans (5) 8**
2 66 **APROVADO (IRE) (20)** M Dods 9 5 ..... **P Mulrennan 1**
3 **CIAO CIELO (GER)** T D Barron 9 5 ..... **9**
4 03 **GREY SENSATION (IRE) (20)** K Burke 9 5 ..... **10**
5 **MR COOL CASH** Mrs A Duffield 9 5 ..... **T Eaves 7**
6 000 **RED FLUTE (7)** A McCabe 9 5 ..... **I Brennan 5**
7 **SILVER TYCOON (IRE)** J J Quinn 9 5 ..... **P Makin 6**
8 64 **SIR CHAUVELIN (16)** J Goldie 9 5 ..... **F Lynch 2**
9 **YEENAAN (FR)** M Botti 9 5 ..... **M Harley 3**
10 0 **YORKIE TALKIE (IRE) (93) (BF)** M Johnston 9 5 ..... **J Fanning 4**

BETTING: 20-1 Aprovado, Mr Cool Cash, A Lovable Rogue, Silver Tycoon, Red Flute, Grey Sensation, Sir Chauvelin, Ciao Cielo, 25-1 others.

2.15 EQUINE PRODUCTS UK SELENAVITE E/EBF MAIDEN STAKES (DIV 2) (CLASS 4). £6,300 added 2YO only 7f Penalty Value £4,075.

1 3 **BARTEL (IRE) (17)** E Vaughan 9 5 ..... **J Mitchell 1**
2 **BRAVO ZOLO (IRE)** M Botti 9 5 ..... **M Harley 6**
3 06 **HEADING HOME (FR) (7)** J J Quinn 9 5 ..... **I Brennan 5**
4 2332 **INTIWIN (IRE) (31)** R Fahey 9 5 ..... **G Chaloner (3) 7**
5 6 **LOSTOCK HALL (IRE) (30)** K Burke 9 5 ..... **2**
6 **SECRETS SAFE (IRE)** D Brown 9 5 ..... **3**
7 3 **SWAHEEN (37)** Sir M Stoute 9 5 ..... **S W Kelly 4**
8 **TONTO'S SPIRIT** M Dods 9 5 ..... **P Mulrennan 9**
9 53222 **YTHAN WATERS (30) (BF)** B Smart 9 5 ..... **8**

BETTING: 6-4 Intiwin, 4-1 Ythan Waters, Bartel, 6-1 Swaheen, 20-1 Lostock Hall, Tonto's Spirit, Heading Home, Bravo Zolo, Secrets Safe.

2.50 EQUINE PRODUCTS UK RESTORELYTE CLAIMING STAKES (STR) (CLASS 6). £3,000 added 3YO PLUS 1m Penalty Value £1,941.

1 152003 **CONRY (IRE) (21) (D)(BF)** I Williams 8 9 13 ..... **8**
2 004000 **MAJESTIC DREAM (IRE) (4)** M W Easterby 6 9 9 ..... **B McHugh 13**
3 5251-0 **MEGAMUNCH (IRE) (14) (D)** Kristin Stubbs 4 9 9 ..... **T Eaves 1**
4 042401 **THE OSTEOPATH (IRE) (13) (CD)** J J Davies 11 9 5 ..... **P Makin 7**
5 046400 **BOLD AND FREE (26)** D Thompson 4 9 1 ..... **R Da Silva 2**
6 000045 **JEBEL TARA (5) (D)** A Brown 9 9 1 ..... **P Pickard 12**
7 -00500 **THE BLUE BANANA (IRE) (10) (D)** E Tuer 5 9 1 ..... **P Mulrennan 6**
8 2-6000 **FLYING APPLAUSE (13) (D)** S Bowring 9 8 13 ..... **R Kennemore 3**
9 -50430 **KING PIN (16) (CD)** Miss T Waggott 9 8 13 ..... **R Ffrench 9**
10 332600 **PETERGATE (13)** B Rothwell 3 8 13 ..... **Joe Doyle (5) 5**
11 425245 **WHISPERED TIMES (USA) (3) (C)(D)** Miss T Waggott 7 8 13 ..... **R Winston 10**
12 666600 **SOME BOY LUKEY (52)** D Thompson 3 8 9 ..... **D T Da Silva (5) 11**
13 60 **LADY JAMESWAY (IRE) (52)** Mrs A Duffield 3 8 2 ..... **J Garritty (5) 4**

BETTING: 2-1 The Osteopath, 4-1 Whispered Times, 11-2 Conry, 15-2 King Pin, 11-1 Jebel Tara, Petergate, 14-1 Megamunch, Majestic Dream, 20-1 others.

3.25 EQUINE PRODUCTS UK TRANSVITE BLAYDON RACE (NURSERY) (STR) (CLASS 2). £15,000 added 2YO only 1m Penalty Value £9,704.

1 4321 **AZRAFF (IRE) (17)** M Botti 9 7 ..... **M Harley 1**
2 51 **MOONLIGHTNAVIGATOR (USA) (34)** J J Quinn 9 4 ..... **P Makin 4**
3 21 **BERLAND (IRE) (20)** M Bell 9 2 ..... **P Mulrennan 9**
4 351 **ONLY JOKING (14)** H Palmer 9 0 ..... **R Winston 2**
5 6412 **SPECIAL VENTURE (IRE) (23)** T Easterby 9 0 ..... **D Allan 8**
6 431 **AL RAYYAN (IRE) (18) (D)** K Ryan 8 13 ..... **T Eaves 7**
7 061 **STARDRIFTER (33)** R Fahey 8 8 ..... **G Chaloner (3) 6**
8 0335 **TWIN TURBO (IRE) (11)** M Johnston 8 4 ..... **J Fanning 3**
9 544 **MULTI GRAIN (14)** B Ellison 8 2 ..... **Joe Doyle (5) 5**

BETTING: 5-1 Stardrifter, 6-1 Al Rayyan, Twin Turbo, Berland, Only Joking, 7-1 Special Venture, Moonlightnavigator, 8-1 Azraff, 10-1 Multi Grain.

4.00 EQUINE PRODUCTS UK PREMIER E FILLIES' HANDICAP (CLASS 5). £4,000 added 3YO PLUS 7f Penalty Value £2,588.

1 233020 **SIMPLY SHINING (IRE) (31) (D)** R Fahey 4 9 10 ..... **J Garritty (5) 5**
2 1-0345 **MILLY'S SECRET (IRE) (8)** Mrs A Duffield 3 9 7 ..... **P Mulrennan 1**
3 004200 **THORNTOON LADY (USA) (35)** J Goldie 4 9 5 ..... **F Lynch 7**
4 -63032 **HALA HALA (IRE) (18) (D)** M Bell 3 9 5 ..... **A Al Subousi (7) 6**
5 424 **INFLECTION (IRE) (20)** H Palmer 3 9 4 ..... **R Winston 4**
6 020054 **CLEVER MISS (15) (D)** A McCabe 3 8 10 ..... **M Harley 3**
7 410120 **MEDAM (9) (D)** S A Harris 5 8 10 ..... **J Hart 2**

BETTING: 7-2 Hala Hala, Clever Miss, 9-2 Simply Shining, 5-1 Thorntoon Lady, 6-1 Medam, 15-2 Inflection, 10-1 Milly's Secret.

4.35 EQUINE PRODUCTS UK FEEDING TO WIN HANDICAP (CLASS 5). £4,000 added 4YO PLUS 1m 6f Penalty Value £2,588.

1 112121 **MAOI CHINN TIRE (IRE) (5) (D)** Jennie Candlish 7 9 9(6ex) **Joe Doyle (5) 6**
2 -41101 **HOT SPICE (24) (D)** M W Easterby 6 9 7 ..... **B McHugh 4**
3 221230 **NORTHSIDE PRINCE (IRE) (10)** G Swinbank 8 9 6 ..... **R Winston 7**
4 -11243 **HALLSTATT (IRE) (24) (D)** J Mackie 8 9 3 ..... **P Mulrennan 3**
5 0-3355 **DISCOVERY BAY (29)** B Ellison 6 9 1 ..... **T Eaves 2**
6 5546-4 **MOJOLIKA (27) (D)** P Holmes 6 8 13 ..... **J Garritty (5) 1**
7 -34263 **MASON HINDMARSH (20) (CD)** K McLintock 7 8 12 **G Chaloner (3) 8**
8 312123 **UNDERWRITTEN (16) (D)** S A Harris 5 8 11 ..... **J Hart 5**

BETTING: 4-1 Maoi Chinn Tire, 9-2 Hot Spice, 5-1 Mason Hindmarsh, Hallstatt, 13-2 Northside Prince, 7-1 Underwritten, 15-2 Discovery Bay, 14-1 Mojolika.

5.10 EQUINE PRODUCTS UK SUPPORTING GLOBAL CHAMPIONS HANDICAP (CLASS 6). £3,000 added 3YO PLUS 1m 4f Penalty Value £1,941.

1 505256 **RONALD GEE (IRE) (16)** J Goldie 7 10 0 ..... **F Lynch 10**
2 405603 **GIOIA DI VITA (18)** D Thompson 4 9 12 ..... **D Nolan 9**
3 364214 **WOR LASS (16) (BF)** I Jardine 6 9 4 ..... **L Leadbitter (7) 7**
4 55-000 **YORKSHIREMAN (IRE) (54)** Miss L Siddall 4 9 3 ..... **P Aspell 11**
5 144554 **AMAZING BLUE SKY (7) (C)(D)** Mrs R Carr 8 9 2 ..... **P Mulrennan 8**
6 00U02 **SLUNOVRAT (FR) (22)** D Menuisier 3 8 13 ..... **R Da Silva 4**
7 562535 **TROY BOY (18)** R Bastiman 4 8 11 ..... **J Hart 3**
8 005300 **STAMP DUTY (IRE) (63) (C)** Suzzanne France 6 8 10 ..... **A Elliott 2**
9 066-32 **WILLIAM HOGARTH (11) (D)** B Ellison 9 8 10 ..... **Joe Doyle (5) 1**
10 0-0006 **MAGIC SHOES (IRE) (10)** S Corbett 3 8 9 ..... **R Ffrench 6**
11 060-5 **NETWORK PERFECTION (10)** M W Easterby 3 8 5 ..... **B McHugh 5**

BETTING: 7-2 Wor Lass, 9-2 William Hogarth, 13-2 Troy Boy, 15-2 Magic Shoes, 10-1 Amazing Blue Sky, Gioia Di Vita, Slunovrat, Ronald Gee, 12-1 others.

5.40 HAEMAVITE B PLUS HANDICAP (CLASS 4). £7,700 added 3YO PLUS 6f Penalty Value £4,981.

1 003640 **FITZ FLYER (IRE) (27) (D)** D Nicholls 8 9 10 ..... **R Ffrench 11**
2 -40054 **BOP IT (18) (D)** D O'Meara 5 9 10 ..... **D Nolan 7**
3 035141 **GOLD BEAU (FR) (28) (D)** Kristin Stubbs 4 9 10 ..... **J Butterfield (5) 13**
4 510053 **HEAD SPACE (IRE) (7) (C)(D)** Mrs R Carr 6 9 9 ..... **J Hart 4**
5 -42433 **AVAILABLE (IRE) (33) (D)** J Mackie 5 9 8 ..... **S Craine 1**
6 005000 **UNSINKABLE (IRE) (3) (CD)** I Semple 4 9 7 ..... **G Whillans (5) 10**
7 506521 **CLUBLAND (IRE) (24) (D)** S Bowring 5 9 6 ..... **A Rawlinson (5) 5**
8 140-06 **BARNEY MCGREW (IRE) (18) (CD)** M Dods 11 9 3 ..... **P Mulrennan 3**
9 006621 **SEAL ROCK (13) (D)** J J Quinn 6 9 2 ..... **P Makin 2**
10 42-441 **TIGER JIM (9)** J Goldie 4 9 1 ..... **G Bartley (3) 12**
11 042004 **ELAND ALLY (31) (BF)** T Tate 6 8 13 ..... **A Elliott 9**
12 000406 **L'AMI LOUIS (IRE) (28) (D)** I Semple 6 8 11 ..... **T Eaves 6**
13 113000 **AVONMORE STAR (4) (D)** A McCabe 6 8 8 ..... **I Brennan 8**

BETTING: 11-2 Clubland, 6-1 Seal Rock, 13-2 Avonmore Star, 15-2 Gold Beau, 8-1 Eland Ally, Tiger Jim, Available, 11-1 Fitz Flyer, L'Ami Louis, Bop It, Head Space, 20-1 others.

WARWICK — Monday's runners

Going: Good-Good to Firm in places

1.25 IRISH STALLION FARMS EBF FILLIES' MAIDEN STAKES (CLASS 5). £4,500 added 2YO only 6f Penalty Value £2,911.

BETTING: 3-1 Robin Park, 4-1 Quite Smart, 7-1 Vixen Hill, 11-1 Classic Image, Cherry Empress, Pilgrim, Torridonian, Terror, Shaw Ting, Mandria, Chester Bound.

1.55 BREEDERS BACKING RACING EBF MAIDEN STAKES (CLASS 5). £6,000 added 3YO PLUS 6f Penalty Value £3,881.

BETTING: 15-8 Persian Bolt, 5-2 Debit, Our Grey Lady, 11-1 Mon Cigar, 25-1 Kitty Bequick, Caffeine, Man Of Music, Picnic In The Glen, Kings Chapel, So Noble, 50-1 others.

2.30 HAPPY BIRTHDAY PENNY BLACKIE FILLIES' HANDICAP (CLASS 4). £7,250 added 3YO PLUS 6f Penalty Value £4,690.

BETTING: 9-2 Fever Few, 11-2 Hannahs Turn, Free Rein, Byron's Gold, Climaxfortackle, Ginzan, 13-2 Serenity Spa, 14-1 Queen Aggie.

3.05 CATHIE MATECKI'S DIAMOND JUBILEE HANDICAP (CLASS 5). £4,000 added 3YO PLUS 6f Penalty Value £2,588.

BETTING: 9-2 Gracie's Games, 6-1 Divertimenti, 13-2 Borough Boy, Jolly Red Jeanz, 7-1 Goadby, Mrs Warren, 8-1 Finflash, 10-1 Italian Tom, Salvado, 16-1 Powerful Pierre.

3.40 PAULINE'S QUIRKY PERFORMING ARTS CUP CONDITIONS STAKES (CLASS 3). £11,500 added 3YO PLUS 6f Penalty Value £7,439.

BETTING: 3-1 Goldream, 10-3 Rex Imperator, Ninjago, 9-2 Clear Spring, 7-1 Complicate, 12-1 Arnold Lane, 33-1 Secret Asset.

4.15 CAROLINE'S VISION FOR CANCER NURSERY (CLASS 5). £4,000 added 2YO only 5f 110yds Penalty Value £2,588.

BETTING: 4-1 Pixeleen, 5-1 Loumarin, Midnight Destiny, 11-2 Ar Colleen Aine, 13-2 Amber Crystal, Muzarkash, 8-1 Zebs Lad, 11-1 Artfilly.

4.50 LEAMINGTON FOOD & DRINK FESTIVAL HANDICAP (CLASS 6). £3,000 added 3YO PLUS 5f Penalty Value £1,941.

BETTING: 10-3 Spray Tan, Baby Queen, 9-2 Spic 'n Span, 11-2 First Rebellion, 13-2 Give Us A Belle, 15-2 College Doll, 16-1 Little Briar Rose, 25-1 Louis Vee.

Wayne Stride Fires

We offer a complete service including free quotes and advice on which stove will best suit your requirements.

- HETAS QUALIFIED
- WOODBURNER & FIREPLACE INSTALLER
- WOOD & MULTIFUEL STOVES
- FLEXIBLE LINERS/CHIMNEYS
- SUPPLY & FIT
- TWINWALL SYSTEMS
- FIREPLACES
- REBUILDS
- FREE QUOTES

07717 811485 • 01590 675482

www.waynestridefires.co.uk

GMA

GALLAGHER MOBILITY AIDS LTD

'Caring for you'

Free insurance with each new scooter

Lift and reclining chairs From £495

FROM £495

Available here Motability

- USED EQUIPMENT BOUGHT AND SOLD
- HIRE FACILITIES
- FULL MAINTENANCE
- BATH LIFTS

FROM £110

FROM £48

EXTENSIVE RANGE OF WHEELCHAIRS AND 3 & 4 WHEELED WALKERS

Call NOW

Southampton 023 8055 7777

www.disabledaids.org.uk

Independence Building, Belgrave Road, Southampton SO17 3ES
tel: 023 8055 7777
or Unit 4, The Industrial Business Centre, Grange Road, Christchurch
tel: 01425 270666

Finance arranged subject to status

Luxury Affordable Kitchens

kitchenliving

INDIVIDUAL DESIGN, COMPLETE INSTALLATION

NEFF MasterPartner

Made to Measure Kitchens

Fully Project Managed Service

Free Planning and Design Service

01489 798644
Unit 2-3, Mayflower Park, 28 Botley Road, Hedge End, SO30 2HE
Free on-site parking
www.kitchenliving.co.uk

Open Mon-Fri 9-5, Sat 9-4
Evening and Sunday appointments available on request

Let us manage your project from start to finish:

Building Work, Plastering, Electrics •
Replacement Windows and Doors •
Decorating, Tiling, Lighting •

Family Run Business

Extra - Wide Fitting Footwear Specialist

Josef Seibel The European Comfort Shoe · rieker · SUAVE · Van Dal

STEPHAN SHOES
Sandpiper fitting centre
184 Portswood RD, Southampton SO17 2NJ
Tel: 02380 554437

Sale now on.... Sale now on.... Sale now on

Need a handyman?

Don't yell. Just click...

CLICK 2find

Local Business Directory

dailyecho.co.uk and follow the links

or call 02380 424975 for assistance

Looking for news from your area?

dailyecho.co.uk/southampton

Daily Echo dailyecho.co.uk

Thinking of advertising your business?

Leaflet Distribution from only*

£19

*per 1000 subject to size and quantity

For further information contact us now on:

023 8042 4646

sales@nqhd.co.uk

NEWSQUEST HAMPSHIRE & DORSET

Manor of Southampton Court Leet

The ancient ceremony of
COURT LEET
Will be held on
Tuesday 30 September 2014

In the presence of the Sheriff of Southampton, Councillor Linda Norris commencing at 11am in the Council Chamber, Civic Centre. If an individual, group or society wishes to make a presentment to the Court on a matter of local concern - please call the Mayor's Office on 023 8083 2433 for further information.

Representatives from local organisation such as teachers, business persons, community leaders, etc who are interested as standing as jurors to apply. Applications shall be considered by the Sheriff and suitable candidates may be appointed by the Sheriff to stand as jurors. No fee will be payable.

WILTON ROYAL

UNBEATABLE CARPET OFFERS WILTON ROYAL OUTLET

WILTON ROYAL WOODLAND BERBER 50oz 80/20 WOOL TWIST
NORMALLY £28.99m² - WAS £16.99m² - NOW £14.99m²

WILTON ROYAL SUPER CHARTER 45oz 80/20 WOOL TWIST
NORMALLY £24.99m² - NOW £13.99 m²

WILTON ROYAL ARRAN 50oz 80/20 WOOL TWIST
NORMALLY £28.99 m² - NOW £14.99 m²

WILTON ROYAL WESSEX 40oz 80/20 WOOL TWIST
NORMALLY £28.99 m² - NOW £12.99 m²

WILTON ROYAL CHARTER SUPREME GOLD 60oz 80/20 WOOL TWIST NORMALLY £ 31.99 m² - NOW £23.99 m²

WILTON ROYAL ENTERPRISE 30oz 80/20
NORMALLY £19.99 m² - NOW £9.99m²

OVER 400 REMNANTS MANY UP TO 50% OFF

GREAT RANGE OF COMPETITIVELY PRICED BEDS AND SUITES

DISCOUNT WAREHOUSE, RINGWOOD ROAD
WOODLANDS, SOUTHAMPTON, SO40 7GY

02380 873459

OPEN 7 DAYS A WEEK

www.discountwarehousetotton.co.uk

DW Discount Warehouse (Totton) Ltd.
Our customers come back again and again!

WIN UP TO £50,000 CASH In our FIND THE BALL COMPETITION

CASH PRIZE EVERY WEEK

Runner-up will win at least £1,000

Southern Daily Echo dailyecho.co.uk

Barclays Premier League

A. Villa ..... 0 **Newcastle** 0
HT 0-0 Att 30,267

Chelsea ..... 2 **Leicester** 0
Costa 63, Hazard 77
HT 0-0 Att 41,604

Crystal P ..... 1 **West Ham** 3
Chamakh 48 Zarate 34, Downing 37, Cole 62
HT 0-2 Att 24,242

Everton ..... L **Arsenal** L
HT L-L

SAINTS ..... 0 **W.B.A.** 0
HT 0-0 Att 27,598

Swansea ..... 1 **Burnley** 0
Dyer 23
HT 1-0 Att 20,565

	HOME					AWAY					
	P	W	D	L	F	A	W	D	L	F	A	Pt
Chelsea	2	1	0	0	2	0	1	0	0	3	1	6
Swansea	2	1	0	0	1	0	1	0	0	2	1	6
A. Villa	2	0	1	0	0	0	1	0	0	1	0	4
Man City	1	0	0	0	0	0	1	0	0	2	0	3
West Ham	2	0	0	1	0	1	1	0	0	3	1	3
Arsenal	1	1	0	0	2	1	0	0	0	0	0	3
Liverpool	1	1	0	0	2	1	0	0	0	0	0	3
Hull	1	0	0	0	0	0	1	0	0	1	0	3
Tottenham	1	0	0	0	0	0	1	0	0	1	0	3
W.B.A.	2	0	1	0	2	2	0	1	0	0	0	2
Everton	1	0	0	0	0	0	0	1	0	2	2	1
Sunderlnd	1	0	0	0	0	0	0	1	0	2	2	1
SAINTS	**2**	**0**	**1**	**0**	**0**	**0**	**0**	**0**	**1**	**1**	**2**	**1**
Leicester	2	0	1	0	2	2	0	0	1	0	2	1
Newcastle	2	0	0	1	0	2	0	1	0	0	0	1
Man Utd	1	0	0	1	1	2	0	0	0	0	0	0
Q.P.R.	1	0	0	1	0	1	0	0	0	0	0	0
Stoke	1	0	0	1	0	1	0	0	0	0	0	0
Crystal P	2	0	0	1	1	3	0	0	1	1	2	0
Burnley	2	0	0	1	1	3	0	0	1	0	1	0

SkyBet Championship

Blackburn ..... 3 **CHERRIES** 2
Rhodes 13, Hanley 21 Pitman 81 pen
Gestede 24 Cook 90
HT 3-0 Att 13,900

Brentford ..... 1 **Birminghm** 1
Odubajo 79 Caddis 17 pen
HT 0-1 Att 9,076

Brighton ..... 2 **Bolton** 1
Mackail-Smith 37, Teixeira 64 Mills 25
HT 1-1 Att 24,435

Derby Cty ..... 5 **Fulham** 1
Ward 23, Bryson 59 Parker 54
Martin 61,87, Dawkins 88
HT 1-0 Att 26,577

Huddersfld ..... 1 **Charlton** 1
Wells 50 Vetokele 90
HT 0-0 Att 11,333

Ipswich ..... 0 **Norwich** 1
Grabban 24
HT 0-1 Att 25,245

Middlesbro ..... 2 **Sheff Wed** 3
Leadbitter 72 pen,90 pen Nuhiu 6,57, May 42
HT 0-2 Att 17,820

Millwall ..... 0 **Rotherham** 1
Pringle 49
HT 0-0 Att 10,282

Nottm For ..... 4 **Reading** 0
Antonio 17,47, Fryatt 54
Assombalonga 64
HT 1-0 Att 22,795

Watford ..... 4 **Leeds Utd** 1
Forestieri 20,67 Tamas 32 og
Deeney 58 pen, Tozser 90
HT 1-1 Att 15,674

Wigan ..... 1 **Blackpool** 0
Riera 35
HT 1-0 Att 12,113

Wolves ..... 1 **Cardiff** 0
Hudson 90 og
HT 0-0 Att 21,221

	HOME					AWAY					
	P	W	D	L	F	A	W	D	L	F	A	Pt
Nottm For	4	2	0	0	6	0	1	1	0	4	3	10
Watford	4	2	0	0	7	1	1	0	1	2	3	9
Norwich	4	2	0	0	6	1	1	0	1	1	1	9
Wolves	4	2	0	0	2	0	1	0	1	1	1	9
Charlton	4	2	0	0	5	3	0	2	0	2	2	8
Sheff Wed	4	0	2	0	1	1	2	0	0	4	2	8
Derby Cty	4	2	0	0	6	1	0	1	1	2	3	7
Cardiff	4	2	0	0	4	1	0	1	1	1	2	7
Millwall	4	1	0	1	2	1	1	1	0	2	1	7
Blackburn	4	1	1	0	4	3	1	0	1	3	4	7
CHERRIES	**4**	**1**	**0**	**1**	**2**	**2**	**1**	**0**	**1**	**6**	**3**	**6**
Middlesbro	4	1	0	1	4	3	1	0	1	2	2	6
Brighton	4	1	0	1	2	2	1	0	1	2	1	6
Rotherham	4	1	0	1	1	2	1	0	1	1	1	6
Brentford	4	0	2	0	2	2	1	0	1	2	2	5
Birminghm	4	1	1	0	3	2	0	1	1	1	3	5
Ipswich	4	1	0	1	2	2	0	1	1	2	3	4
Wigan	4	1	1	0	3	2	0	0	2	1	3	4
Reading	4	1	0	1	2	2	0	1	1	2	6	4
Huddersfld	4	0	1	1	1	5	1	0	1	3	4	4
Leeds Utd	4	1	0	1	1	2	0	0	2	1	6	3
Bolton	4	0	1	1	3	4	0	0	2	1	5	1
Blackpool	4	0	0	2	2	4	0	0	2	0	3	0
Fulham	4	0	0	2	0	2	0	0	2	2	7	0

SkyBet League One

Barnsley ..... 4 **Gillingham** 1
Hourihane 22, Winnall 30 Kedwell 74
Cole 68, Jennings 76
HT 2-0 Att 9,163

Bradford ..... 0 **Peterboro** 1
Vassell 57
HT 0-0 Att 13,546

Colchester ..... 0 **Doncaster** 1
Bennett 65
HT 0-0 Att 3,162

Fleetwood Tn ..... 0 **Chesterfld** 0
HT 0-0 Att 3,512

Leyton O ..... 0 **Walsall** 0
HT 0-0 Att 4,400

M K Dons ..... 0 **Coventry** 0
HT 0-0 Att 10,600

Port Vale ..... 0 **Notts Cnty** 2
Jones 11, Noble 87
HT 0-1 Att 5,090

Preston ..... 1 **Oldham** 0
King 4
HT 1-0 Att 11,678

Rochdale ..... 1 **Bristol C** 1
Henderson 56 Freeman 16
HT 0-1 Att 3,115

Sheff Utd ..... 1 **Crawley** 0
Baxter 48
HT 0-0 Att 18,178

Swindon ..... 2 **Crewe** 0
Kasim 34, Williams 77
HT 1-0 Att 6,530

Yeovil ..... 1 **Scunthorpe** 1
Moore 65 Madden 82
HT 0-0 Att 3,943

	HOME					AWAY					
	P	W	D	L	F	A	W	D	L	F	A	Pt
Fleetwood Tn	4	1	1	0	2	1	2	0	0	3	0	10
Peterboro	4	1	0	1	4	4	2	0	0	2	0	9
Preston	4	1	1	0	2	1	1	1	0	5	1	8
Bristol C	4	1	1	0	2	1	1	1	0	3	2	8
Barnsley	4	1	0	1	4	2	1	1	0	4	3	7
Swindon	4	2	0	0	5	1	0	1	1	2	3	7
M K Dons	4	1	1	0	4	2	1	0	1	3	3	7
Bradford	4	1	0	1	3	3	1	1	0	3	1	7
Doncaster	4	0	1	1	2	4	2	0	0	4	0	7
Notts Cnty	4	1	0	1	2	2	1	1	0	3	1	7
Chesterfld	4	1	0	1	2	2	1	1	0	2	1	7
Sheff Utd	4	1	0	1	2	2	1	0	1	2	2	6
Crawley	4	1	0	1	2	3	1	0	1	1	1	6
Leyton O	4	0	1	1	1	2	1	1	0	3	1	5
Coventry	4	1	1	0	3	2	0	1	1	2	3	5
Port Vale	4	0	1	1	1	3	1	1	0	4	2	5
Rochdale	4	0	1	1	1	2	1	0	1	6	4	4
Gillingham	4	1	1	0	4	2	0	0	2	3	8	4
Yeovil	4	0	1	1	1	4	1	0	1	2	3	4
Walsall	4	0	1	1	1	2	0	2	0	1	1	3
Oldham	4	0	1	1	2	4	0	1	1	2	3	2
Colchester	4	0	1	1	2	3	0	0	2	2	4	1
Scunthorpe	4	0	0	2	0	6	0	1	1	2	4	1
Crewe	4	0	0	2	3	7	0	0	2	1	4	0

SkyBet League Two

AFC Wimbledon ..... 1 **Hartlepool** 2
Tubbs 11 Wyke 46, Harewood 68
HT 1-0 Att 3,576

Acc Stanley ..... 2 **Luton** 2
Gray 9, Joyce 16 Rooney 32, Howells 42
HT 2-2 Att 1,562

Bury ..... 2 **Plymouth** 1
Soares 5, Rose 15 Reid 66 pen
HT 2-0 Att 3,156

Cambridge ..... 1 **Morecambe** 2
Elliott 55 Mullin 16,61
HT 0-1 Att 3,152

Carlisle ..... 1 **Southend** 1
Sweeney 43 Clifford 45
HT 1-1 Att 3,847

Dagenham ..... 2 **Mansfield** 0
Howell 45, Ogogo 60
HT 1-0 Att 1,558

Exeter ..... 1 **York** 1
Wheeler 8 Lowe 82
HT 1-0 Att 2,741

Newport C' ..... 1 **Burton Albion** 1
Zebroski 37 Mousinho 51
HT 1-0 Att 2,872

Northmptn ..... 1 **Shrewsbry** 1
Sinclair 90 Collins 63
HT 0-0 Att 4,369

Oxford Utd ..... 0 **POMPEY** 1
Westcarr 80
HT 0-0 Att 6,852

Stevenage ..... 1 **Wycombe** 3
Charles 31 Hayes 40, Murphy 44
McClure 90
HT 1-2 Att 2,832

Tranmere ..... 2 **Cheltnham** 3
Richards 12, Laird 45 Richards 67, Arthur 69
Wynter 73
HT 2-0 Att 4,607

	HOME					AWAY					
	P	W	D	L	F	A	W	D	L	F	A	Pt
Morecambe	4	2	0	0	4	2	2	0	0	5	1	12
POMPEY	**4**	**2**	**0**	**0**	**4**	**1**	**1**	**1**	**0**	**2**	**1**	**10**
Cheltnham	4	1	1	0	2	1	2	0	0	4	2	10
Burton Albion	4	2	0	0	3	1	1	1	0	2	1	10
Wycombe	4	1	0	1	3	3	2	0	0	5	1	9
Shrewsbry	4	2	0	0	6	1	0	2	0	3	3	8
Bury	4	1	0	1	2	2	1	1	0	3	1	7
Southend	4	1	0	1	2	1	1	1	0	2	1	7
Wimbledon	4	0	1	1	3	4	2	0	0	2	0	7
Dagenham	4	1	0	1	2	3	1	0	1	3	2	6
Mansfield	4	2	0	0	3	1	0	0	2	0	3	6
Luton	4	0	1	1	1	2	1	1	0	3	2	5
Northmptn	4	1	1	0	2	1	0	1	1	1	3	5
Plymouth	4	1	1	0	4	1	0	0	2	1	3	4
Tranmere	4	0	1	1	3	4	1	0	1	3	2	4
York	4	0	2	0	3	3	0	2	0	2	2	4
Cambridge	4	1	0	1	2	2	0	1	1	3	4	4
Stevenage	4	1	0	1	2	3	0	1	1	1	3	4
Hartlepool	4	0	0	2	0	4	1	0	1	2	2	3
Carlisle	4	0	1	1	1	2	0	1	1	1	3	2
Exeter	4	0	2	0	2	2	0	0	2	0	4	2
Newport C'	4	0	1	1	1	3	0	0	2	2	4	1
Acc Stanley	4	0	1	1	2	3	0	0	2	1	6	1
Oxford Utd	4	0	0	2	0	2	0	0	2	1	3	0

ONE STEP AHEAD: Aston Villa's Charles N'Zogbia, left, and Newcastle United's Paul Dummett battle for the ball during the Barclays Premier League match at Villa Park.

Scottish Premiership

Dundee Utd ..... 2 **Ross Cnty** 1
Ciftci 19 Jervis 51
Erskine 86
HT 1-0 Att 7,179

Kilmarnock ..... 2 **Motherwell** 0
Muirhead 9, Clingan 78
HT 1-0 Att 4,146

Partick ..... 1 **Hamilton** 2
Higginbotham 85 Andreu 87
Scotland 90
HT 0-0 Att 3,578

St Johnstn ..... 1 **Aberdeen** 0
MacLean 80
HT 0-0 Att 6,377

St Mirren ..... 0 **Dundee** 1
MacDonald 80
HT 0-0 Att 4,517

Inverness CT ..... 1 **Celtic** 0
O Connell 65 og
HT 0-0 Att 5,862

	HOME					AWAY					
	P	W	D	L	F	A	W	D	L	F	A	Pt
Inverness CT	4	1	1	0	1	0	2	0	0	4	0	10
Hamilton	4	1	0	1	1	2	2	0	0	4	1	9
Dundee Utd	4	2	0	0	3	1	1	0	1	4	6	9
Kilmarnock	4	1	0	1	2	2	1	1	0	3	2	7
Celtic	3	1	0	0	6	1	1	0	1	3	1	6
Dundee	4	0	2	0	2	2	1	1	0	1	0	6
St Johnstn	4	1	0	1	1	3	1	0	1	2	2	6
Partick	3	1	0	1	5	2	0	1	0	1	1	4
Aberdeen	3	0	0	1	0	3	1	0	1	2	1	3
Motherwell	4	1	0	1	1	2	0	0	2	0	3	3
St Mirren	3	0	0	2	0	3	0	0	1	0	1	0
Ross Cnty	4	0	0	2	2	4	0	0	2	1	6	0

Scottish Championship

Cowdenbth ..... 0 **Alloa** 3
Hibernian ..... 0 **Falkirk** 1
Queen Sth ..... 1 **Livingston** 1
Raith ..... 0 **Hearts** 4
Rangers ..... 4 **Dumbarton** 1

Scottish League One

Ayr Utd ..... 2 **Forfar** 0
Dunfrmline ..... 3 **Airdrieonians** 0
Peterhead ..... 1 **Morton** 2
Stenhsmuir ..... 4 **Stirling A** 5
Stranraer ..... 2 **Brechin** 2

Scottish League Two

Albion R ..... 2 **East Fife** 0
Berwick ..... 5 **E Stirling** 0
Elgin ..... 1 **Clyde** 0
Montrose ..... 2 **Annan Athletic** 0
Queen Park ..... 0 **Arbroath** 2

Vanarama Conference

Alfreton Town ..... 2 **Wrexham** 3
Bristol R ..... 1 **AFC Telford** 0
Chester FC ..... 0 **FC Halifax** 3
Dartford ..... 0 **Torquay** 0
Dover ..... 2 **EASTLEIGH** 1
Gateshead ..... 1 **Grimsby** 6
Lincoln City ..... 3 **Braintree Town** 2
Macclesfld ..... 0 **Kiddrmnstr** 0
Nuneaton ..... 0 **Barnet** 2
Southport ..... 2 **Altrncham** 1
Welling U ..... 1 **Woking** 1

	HOME					AWAY					
	P	W	D	L	F	A	W	D	L	F	A	Pt
FC Halifax	4	2	0	0	6	1	2	0	0	4	0	12
Forest Grn	4	2	0	0	4	1	1	1	0	2	1	10
Lincoln City	4	1	1	0	3	2	2	0	0	4	2	10
Barnet	4	1	0	1	3	2	2	0	0	7	0	9
Wrexham	4	1	0	1	1	3	2	0	0	5	3	9
Kiddrmnstr	4	2	0	0	4	0	0	2	0	0	0	8
Macclesfld	4	1	1	0	1	0	1	1	0	3	2	8
EASTLEIGH	**4**	**1**	**1**	**0**	**3**	**2**	**1**	**0**	**1**	**4**	**2**	**7**
Aldershot	4	1	1	0	4	2	1	0	1	2	1	7
Gateshead	4	1	0	1	4	7	1	1	0	5	2	7
Grimsby	4	0	2	0	1	1	1	1	0	6	1	6
Woking	4	0	2	0	1	1	1	1	0	4	2	6
Torquay	4	1	1	0	3	0	0	1	1	1	3	5
Southport	4	1	0	1	2	2	0	1	1	1	3	4
Bristol R	4	1	1	0	1	0	0	0	2	1	4	4
Dover	4	1	0	1	2	2	0	1	1	1	4	4
Braintree Tn	4	1	0	1	4	3	0	0	2	2	4	3
Altrncham	4	1	0	1	3	3	0	0	2	2	5	3
Chester FC	4	0	0	2	0	8	1	0	1	4	3	3
Dartford	4	0	1	1	1	2	0	1	1	1	2	2
Welling U	4	0	2	0	2	2	0	0	2	0	6	2
AFC Telford	4	0	0	2	2	5	0	1	1	1	2	1
Nuneaton	4	0	0	2	0	5	0	1	1	0	1	1
Alfreton Tn	4	0	0	2	3	6	0	0	2	0	5	0

Grey panels indicate High-scoring games

Local non-league results

VANARAMA CONFERENCE

Premier:

Alfreton Town 2 Wrexham 3
Bristol Rover 1 Telford United 0
Chester 0 Halifax Town 3
Dartford 0 Torquay United 0
Dover Athletic 2 Eastleigh 1
Gateshead 1 Grimsby Town 6
Lincoln City 3 Braintree Town 2
Macclesfield Town 0 Kidderminster Harriers 0
Nuneaton Town 0 Barnet 2
Southport 2 Altrincham 1
Welling United 1 Woking 1

South:

Basingstoke Town 2 Hayes & Yeading United 0
Boreham Wood 1 Bromley 1
Chelmsford City 1 Sutton United 1
Concord Rangers 1 Eastbourne Borough 3
Havant & Waterlooville 3 Staines Town 1
Maidenhead United 0 Hemel Hempstead Town 2
St Albans City 2 Bishops Stortford 1
Wealdstone 1 Farnborough 2
Weston-super-Mare 0 Gosport Borough 5
Whitehawk 1 Ebbsfleet United 0

SOUTHERN LEAGUE

Premier Division:

Arlesey Town 1 Hereford United 1
Banbury United 2 Bideford 3
Biggleswade Town 4 Dorchester Town 1
Burnham 1 Poole Town 3
Chesham United 0 Corby Town 1
Cirencester Town 1 Dunstable Town 1
Histon 1 Chippenham Town 3
Hungerford Town 2 Cambridge City 0
Paulton Rovers 2 Sough Town 2
Redditch United 2 Frome Town 0
Truro City 2 St Neots Town 3
Weymouth 2 Hitchin Town 2

Division One South & West

Bridgewater Town 0 Shortwood United 3
Cinderford Town 2 Wimborne Town 1
Clevedon Town 2 Mangotsfield United 1
Evesham United 1 AFC Totton 2
Fleet Town 2 North Leigh 2
Merthyr Town 3 Didcot Town 1
Sholing 2 Yate Town 4
Stratford Town 2 Larkhall Athletic 1
Swindon-SuperMarine 0 Taunton Town 2
Tiverton Town 2 Bashley 1

SYDENHAMS WESSEX LEAGE

Premier Division:

Andover Town 0 Newport 1
Blackfield & Langley 0 Fareham Town 0
Hamworthy United 0 Alresford Town 0
Horndean 3 Whitchurch United 3
Petersfield Town 5 Bournemouth 3
Totton & Eling 0 AFC Portchester 4
Verwood Town 1 Follands Sports 2

Division One

Cowes Sports 2 Pewsey Vale 0
Downton 0 Ringwood Town 2
Fleet Spurs 1 East Cowes Vics 0
Laverstock & Ford 3 Hythe & Dibden 1
New Milton Town 3 Amesbury Town 0
Romsey Town 0 United Services Portsmouth 4
Team Solent 0 Tadley Calleva 1

PUMA ENGINEERING HPL

Senior

Bush Hill 3 Liss Athletic 0
Clanfield 2 Stockbridge 1
Fleetlands 3 AFC Stoneham 4
Hamble Club 4 Liphook United 0
Headley United 1 Colden Common 3
Hedge End Rangers 0 Locks Heath 3
Paulsgrove 3 Otterbourne 0
QK Southampton 2 Baffins Milton Rovers 3

Division One

AFC Petersfield 1 Netley Central Sports 3
Cadnam United 3 Hayling United 2
Four Marks 0 Broughton 1
Lyndhurst 3 Andover Lions 1
Upham 2 Infinity 5

Combination

AFC Stoneham 0 Hedge End Rangers 1
Liphook United 0 Hamble Club 3
Liss Athletic pp QK Southampton
Otterbourne pp Paulsgrove
Winchester Caste 0 Fleetlands 4

CRICKET

SKIPPER Tom Morton hit a magnificent 111 to rescue South Wilts from 111-6 to make 265-9 against Southern Electric Premier League strugglers Burridge today.

League leaders Havant bowled Lymington out for 159, while bottom of the table Totton & Eling scored 189-8 against Ventnor.

POOLS	2	1	1	L	L	1	2	L	1	L	1	●	1	1	●	1	1	1	1	1	1	1	1	2	2	2	1	1	●	1	1	●	1	●	●	1	1	●	1	1	1	1	1	1
CHECK	2	2	1	L	L	2	2	L	1	L	1	1	●	1	2	1	1	2	1	●	1	2	1	2	2	2	2	1	1	1	2	1	1	●	3	1	1	3	2	1	2	2	1	1
	1	2	3	4	5	6	7	8	9	10	11	12	13	14	15	16	17	18	19	20	21	22	23	24	25	26	27	28	29	30	31	32	33	34	35	36	37	38	39	40	41	42	43	44

ST ANNE'S CATHOLIC SCHOOL AND SIXTH FORM COLLEGE

Hampshire's leading Girls' School with an excellent co-educational Sixth Form

"Our school is a family where everyone is welcome, treasured and supported in their challenge to be the best they can be. At St Anne's, girls make better progress and achieve higher standards than girls who attend mixed schools."

Miss LM Bourne BEd (Hons), MEd, Headmistress

"St Anne's gave me the best start in life and allowed me to express my personality and views in a positive and safe environment. The experiences will live with me forever.
Past Pupil

"St Anne's gives you the best possible chance of success from 11 to 18 – just look at our GCSE and A' Level results!"
Teacher

Please contact Reception if you wish to arrange a visit to the school.
Carlton Road, Southampton SO15 2WZ
Tel: 023 8032 8200 • Email: info@st-annes.uk.com • Website: www.st-annes.uk.com

OPEN EVENING

TUESDAY 30TH SEPTEMBER 2014
6.00PM - 8.00PM

The Governors of St Anne's invite parents of girls in year 6 to an information evening for Year 7 admission in September 2015.

In addition to the Open Evening you are invited to see the school in action.

Please arrive for guided tours between 9:00am & 10:00am on the 30th Sept 2014.

www.st-annes.uk.com • 023 8032 8200